"I ALWAYS GET BETTER PRICES AND SERVICE AT HENSON'S"!

PIPE
2 3/8" Heavy .... 70c ft.
2 3/8" Heavy (New) 80c ft.
2 7/8" Heavy .... 90c ft.
3 3/4" Med. ... $1.15 ft.

ROUND TUBING
1 1/2"-14 Ga. .. 46c ft.
1 7/8"-16 Ga. .. 47c ft.

ROUND TUBING (Seconds)
1 7/8"-16 Ga. .. 33c ft.
1 7/8"-14 Ga. .. 38c ft.

CULVERT PIPE 20'
8" ..... $ 26.00
10" ..... $ 50.00
12" ..... $ 69.00
15" $112.00

SQUARE TUBING
1 1/4"-15 Ga. ... 41c ft.
1 1/2"-15 Ga. ... 46c ft.
1 1/2"-14 Ga. ... 52c ft.
2"-14 Ga. ..... 65c ft.
2 1/2"-13 Ga. ... 89c ft.

SQUARE TUBING (Seconds)
1"-16 Ga. ... 20½c ft.
1"-15 Ga. ... 22c ft.
1¼"-16 Ga. .. 28c ft.
1½"-15 Ga. .. 35c ft.
1½"-14 Ga. .. 40c ft.
1 x 2-15 Ga. .. 35c ft.
1 x 2-14 Ga. .. 40c ft.
(5% DISCOUNT ON FULL BUNDLES)
LIMITED QUANTITIES OR SECONDS

NEW SUCKER RODS
5/8"x20' $4.50

Perma-Post
No. 1 6' $2.99
No. 2 6' $1.99
LIFETIME GUARANTEE. TAKES PLACE OF T-POST OR WOOD POSTS. NO INSULATORS NECESSARY FOR ELECTRIC FENCING. NO GUARANTEE ON SECONDS.
DEALERSHIPS AVAILABLE FOR PERMA-POST. WE WHOLESALE ALL PRODUCTS TO ESTABLISHED DEALERS.

CORRUGATED METAL

AMERICAN AND FOREIGN 26"		AMERICAN 36" 28 Gauge	
6'	$ 2.99	8'	$ 6.60
7'	$ 3.49	10'	$ 8.25
8'	$ 3.99	12'	$ 9.90
10'	$ 4.99	14'	$11.55
12'	$12.99	16'	$13.20
14'	$ 6.99		
16'	$ 7.99		

NEW UNTREATED CROSS TIES $6.00

BARB WIRE
American Gaucho (Same strength as 12½ Gauge) $22.95
Sheffield $28.25
American 12½ Gauge
CFI $32.95
Bekaert .. $32.95
Sheffield. $33.95

T-POST
6' Green $2.14 (Limited Supply)
6' Unpainted $1.89
6' No. 1 Green $2.18
6' No. 1 Orange $2.29

We Handle Priefert
SQUEEZE CHUTES $985.00
HEAD GATES $175.00
BALE BUGGIES $789.00
BALE BUCKS $165.00

CORRAL STOCK PANELS
16' HOG 34" (¼" Rod) $15.95
16' STOCK PANEL 52" (¼" Rod) $15.95
10' PIPE PORTABLE $39.95
10' TUBING PORTABLE $29.95
GATES 4' Thru 16' — IN STOCK

C-CHANNEL
4"-14 Ga. ..... 68c ft.
4"-16 Ga. ..... 58c ft.
8"-14 Ga. ..... 97c ft.
8"-14 Ga. ..... $1.18 Ft.

TREATED SPLIT-POST RAIL FENCE (3 Rail) $1.10 per ft. Decorative, Paintable Ideal for Horse Fencing

Net Wire — $38.95 up

4 x 4 6 Gauge Corral Wire 150 Ft. Roll $179.95

ROUGH OAK CORRAL FENCING
1"x6" .... 23c Lin. Ft.
2"x6" .... 34c Lin. Ft.
ALL SIZES OF BARN POLES Special!
10' $7.95

We Have All Framing Materials. Studs, Plywood, Siding, Sheet Rock, Particle Board, Shingles, Windows and Doors.

FEEDERS
ROUND BALE FEEDER ..... $ 75.00
8' BUNK FEEDER ..... $ 99.95
12' BUNK FEEDER $119.95
DOUBLE FEEDER FOR HORSE STALLS ..... $ 69.95
BEST MINERAL FEEDER $69.95

HENSON'S RANCH SUPPLIES
Box 133 Cresson, TX 76035
Cresson, TX 817/396-4321
Dublin, TX 817/445-2601
CALL TOLL FREE — 1-800-772-5890 (TEXAS)

HOPKINS COUNTY HEREFORD ASSOCIATION ANNUAL FALL SHOW & SALE

SHOW 10:00 A.M.
Sale 1:00 P.M.

NOVEMBER 7, 1981

Sulphur Springs, Texas

Sale will be held at the Sulphur Springs Exposition & Livestock Center, located one mile east of Sulphur Springs, Texas on Highway 11.

Auctioneer: Walter Britten

SELLING 70 LOTS — 50 BULLS - 20 FEMALES

CONSIGNORS:

Ivan Alexander, Emory
Dawson Hereford Farm, Dike
Danny Duluda, Sulphur Springs
Doyle Hereford Farm, Wolfe City
Bill Garrett, Emory
Billy Gregg, Dike
Bob Jackson, Garland
Morris Lazy K, Marquez
Dub Murphy, Sulphur Springs
Jim Reid, Dallas
Sand Hill Ranch, De Kalb
Billy Sullivon, Austin
Carl Feer, Como
Jim Tidwell, De Kalb
Ray Vaughn, Sulphur Springs
David Wolfe, Celeste

FOR CATALOGS AND INFORMATION CONTACT:

Hopkins County Hereford Association
P. O. Box 757,
Sulphur Springs, Texas 75482

OR:

Rosemary or Billy Gregg
Rt. 1, Box 125, Dike, Texas 75437
Phone 214/945-2577

November 5, 1981

"Top Dollar" Cattle Hold Steady I...

...nal Drop in Interest Rates Predicted as Fed Moves

85th Year, No. 46 Fort Worth, Texas, November 5, 1981 Thirty-Six Pages

17% Prime Expected in Few Days As Discount Rate Dropped to 13%, Other Factors to Help Livestock

Predictions were being heard all over the place that the major banks would drop the prime rate to 17% later this week. The prime in this case will be three percentage points under last December's high of 20%. Reasoning was the move last week by the Federal Reserve Board to lower the discount rate from 14% to 13% enabling banks to borrow short term at more favorable rates. The discount rate is considered by most bankers a better indication of the money market than the prime.

Lower interest rates would be a boon to the livestock industry, especially the feeders, who are involved in a very captial intensive business. Prospects of lower feed grain and ingredient costs was another ray of sunshine for the livestock and poultry industry.

In general the cattle feeders are in much better position on their cattle inventories than a year ago when many over-fat and heavy weight cattle tilted prices downward and slashed profit margins in general. During the summer months feeders have maintained a much better currency in the feedlots and have avoided accumulations of heavy cattle.

October farm prices decreased 3.7% from the September levels and were 9.2% lower than October, 1980. The index of prices paid by farmers for production goods and services during October was 147, down 1.3% from September but up 2.8% from a year ago, according to the U. S. Department of Agriculture's October Agricultural Prices report.

The over-all October index of prices paid by farmers for commodities and services, interest, taxes and wages was unchanged from September at 151 and was 5.3% higher than a year ago.

The mid-month index of prices paid for replacement livestock, at 162 was down 3.6% from September and 11% from a year earlier. Feeder cattle and calves were down $2 cwt., while feeder pigs were down $11 cwt.

At 123, the mid-month index of prices paid for feed was down 2.4% from September and 8.9% from October 1980. Corn, mixed feeds and concentrates were the major contributors to the decrease.

In the index of prices received, the October index for meat animals was down 5.8% at 146 and down 9.3% from a year ago. Mid-month cattle prices averaged $55.80, down $3.10, and hogs averaged $44.50, down $4.10. Calf prices decreased $1.40 from September to $60.40 cwt.

(CONT. ON PAGE 20)

Stuph & Thangs

TH' SITUATION IS SETTIN' IN FER A HARD WINTER ...

MOVING? Please use form inside paper and give full information. Mailing list is run of Friday for following week.

One of th' favorite gags th' politicians and th' news boys & girls like to speculate about is how bad and how often President Reagan wishes to shake th' dust of Washington off his boots and head for his ranch in California. Right about now we suspect he is beginnin' to wonder why he ever applied fer th' job as major domo of th' White House, because if ever Parkinson's Law was workin' it sure seems to be right now.

When Reagan & Co., announced they intended to turn th' Country Around and git back to livin' somewhere close to our means they never figgered so many thangs could go so sour all at once and once upon a time an old Statesman said, "These are times that try men's souls!" and those times appear to have

(CONT. ON PAGE 5)

The Weekly Livestock Reporter's
"NEW STUFF"
Second Annual
1982 BUYERS GUIDE
will be published in December, 1981
Reserve Space Now!
Contact
Ted Gouldy - Phil Stoll
Lee Watson - Tommy Brown
Kenny Stephens - Lionel Chambers
120 N. Rayner P. O. Box 7655
Phone: 817/831-3147
Fort Worth, Texas 76111-0655

READERS:
Please check the address label on this paper.
IF IT READS ...
11-1-81
THIS IS YOUR LAST PAPER!
To renew your subscription, Return order blank on Page 3

Special Features Start On . . .

Advertiser's Directory 35
Amarillo Monday 1
Barbmaster News 23
Calendar 25-29
Cariot Meat 1
Classified Ads 31-34
Monday Feedlots 1
Fort Worth Monday 1
Fort Worth Show Judges 21
Futures Monday 20
Hereford News 6-11
Livestock Slaughter 16
Maine-Anjou News 22
Okla. City Monday 20
San Antonio Monday 18
Simbrah News 24
Top Dollar Sale Report 3
Stockyards Grand Opening 2

Cariot Beef Opened Slow, Lower Monday

Des Moines, Nov. 2 (F-S) — Central U. S. cariot beef report (includes the major production areas in the Midwest and Texas-Oklahoma Panhandle) as of 4 p.m. Compared to Friday's 4:00 report: choice 3 and good 1.00 lower on heifer beef, 2.00 lower on heifer beef. Cutter grade 4 steady on both classes. Demand light, trading slow for moderate offerings. The boxed beef carcass cutout values declined $.15 to an estimated $98.65 per cwt. Sales reported on 40 loads of steer and heifer

(CONT. ON PAGE 14)

Details On Sales Coming Up . . .

Date	Page
Nov. 7 — Golden Spread Longhorn	17
Nov. 7 — 7P Simmental Bull	13
Nov. 7 — Hopkins County Hereford	9
Nov. 7 — Yarbro-Salazar Beefmaster	23
Nov. 8 — Louisiana Simmental	13
Nov. 9 — Wasson Santa Gertrudis	16
Nov. 9 — Cawley Brangus	21
Nov. 9 — 77 Ranch Angus	16
Nov. 9 — Hereford Bull Sale	9
Nov. 12 — Producers Special Cow Sale	16
Nov. 12 — Troy Kinder and Daughters Hereford	11
Nov. 13 — Barber Hereford Bull	8
Nov. 14 — All-Oklahoma Brangus Bull	13
Nov. 14 — Louisiana Limousin	13
Nov. 16 — Lone Star Hereford	6
Nov. 17 — Youngblood Hereford	10
Nov. 19-20 — Red Brangus Futurity, Sales	16

(CONT. ON PAGE 14)

Feedlot Trade Slow, Bearish Beef Trade, Lower Bids Noted

Amarillo, Nov. 3 (F-S) — Trade very slow in the Panhandle area Monday. Not enough slaughter steers or heifers sold to fully test trends, although a few pens weak. Feedlots reported very light, inquiry. Sales on 700 slaughter steers and 300 heifers. Steers: good and mostly choice 2-3, 65-75% choice, 1075-1200 lb 61.75-62.00. Heifers: 4 loads good and mostly choice 2-3 925 lb 60.50. Pen mixed good and choice 2-3 925 lb 59.00.

Trade slow in the Panhandle area Friday and over the weekend. Limited sales slaughter steers and heifers steady. Steers 1,700: several pens good and mostly choice 2-3, 70-85% choice, 1075-1125 lb 62.50. Mixed good and choice 2-3 1050-1150 lbs 61.50-62.00. Heifers 1,600: good and mostly choice 2-3 925-975 lb 60.00-61.00. Couple loads good and choice 2-3 825 lb 61.00.

(CONT. ON PAGE 14)

NCA Convention Schedule Includes Tours Of Texas Ranches, Feedlots

Denver — Persons attending the 1982 convention of the National Cattlemen's Assn. in San Antonio will be able to participate in bus tours of some of the leading ranches and feedlots in Texas. Three tours and a demonstration will precede and follow

(CONT. ON PAGE 15)

NCA Cites Large Meat Supplies, Lower Beef Prices

Denver — Total production of beef and other meats in the fourth quarter of 1981 is now expected to be larger than previously expected.

This was pointed out today by the National Cattlemen's Assn. in a beef situation update sent to the nation's

(CONT. ON PAGE 30)

U. S. Farm Exports In Fiscal 1981 Jumped To Record $43.8 Billion

Washington — The value of farm exports rose 8% to a record $43.8 billion during the year ended Sept. 30, the Agriculture Department said.

The rise stemmed almost entirely from inflation in farm prices, rather than from a boost in the volume of shipments. In the current fiscal year, the

(CONT. ON PAGE 30)

Feeders Weak, Lower At Amarillo Monday

Amarillo, Nov. 2 (F-S) — Receipts 4,700, left for Tuesday 4,750. Demand fairly good for most consignments, lighter interest noted for mixed grade

(CONT. ON PAGE 15)

Feeders $1-$3 Lower, Hogs 25-50c Lower At Fort Worth

Fort Worth, Nov. 2 (F-S) — Receipts 1,600. Slaughter cows weak. Slaughter bulls 1.00 lower. Feeder steers and steer calves 1.00-2.00 lower, instances 3.00 lower on feeder bulls and fleshy offerings. Feeder heifers and heifer

(CONT. ON PAGE 15)

Fed Cattle Prices Mixed In Monday Trade, Hogs Mostly Lower Again

At the central markets on Monday prices of fed steers and heifers were well mixed from location to location and advances and declines were mostly within a 25-50c range up or down. However, increasing numbers of overdone steers and heifers were showing up and these 1 & 2 yield grade cattle were being discounted sharply and this development seemed to indicate that feeders were again moving away from their recent market practice of keeping feedlots current and holding some cattle on feed to excessive weights and finish. Slaughter cows and bulls were also finding a mixed market with average prices little changed from last week. Monday's estimated cattle kill at 121,000 was 4,000 below last Monday and 1,000 above a year earlier. Hogs were lower at most points. Monday's estimated hot kill at 384,000 was 1,000 higher than a week ago, but 41,000 below a year earlier. Price trends, quotations on choice and prime fed steers and heifers and the mixed good and choice grades and on U.S. 1-3 hogs scaling 200 to 280 lbs., included:

OMAHA steers steady to 50c lower, heifers steady. Steers 57.00 to 60.75 and 58.00 to 59.50. Heifers 54.50 to 59.75 and 56.00 to 57.00 Hogs 25-50c lower at 42.50 to 44.25. SIOUX CITY fed cattle fully steady. Steers 57.00 to 60.00 and 58.50 to 59.00. Good Holsteins 55.00 to 56.00. Heifers 53.50 to 58.00 and 56.00 to 57.00. Hogs 25-50c lower at 42.00 to 44.00.

ST. PAUL fed steers steady to 50c higher, heifers and Holsteins firm. Steers 56.80 to 58.80 and 56.50 to 57.50. Holsteins 55.00 to 57.10. Heifers 56.00 to 57.20 and 55.00 to 56.00. Hogs steady, top 50c lower. Steers 55.00 to 60.50 and 57.00 to 58.00. Numerous lots going back on feed in the 58.00 to 58.50 range. Heifers 54.75 to 57.50 and 55.00 to 56.00 Hogs fully steady at 42.00 to 44.00.

JOLIET fed cattle 50c to 1.00 lower. Steers 59.00 to 61.50 and 58.00 to 59.00 Heifers 57.50 to 59.50 and 56.50 to 58.00. Hogs 50-75c lower at 41.50 to 44.25 PEORIA fed steers steady, spots 25-50c higher. Heifers steady. Steers 59.00 to 60.74 and 58.00 to 59.00 Heifers 58.00 to 58.50 and 56.00 to 57.00. Hogs 50c to 1.00 lower at 41.50 to 44.25. ST. LOUIS compared to last Tuesday steers steady and heifers firm to 50c up. Steers 58.50 to 60.25 and 58.00 to 59.00. Holsteins 55.00 to 56.00. Heifers 57.00 to 59.00 and 56. to 57.00. Hogs 75c to 1.25 lower at 42 to 44.50.

STAMPEDE By Jerry Palen

"All the real cowboys are wearing them! It's genuine turkey skin."

COBA SELECT SIRES

A. I. and PALPATION Training Courses

Nov. 7-11 — Tyler, Texas
Nov. 16-19 — Stephenville, Texas

A. I. Training $150
Palpation $125

This A. I. Training course will be conducted by COBA. The Palpation course will be conducted in cooperation with Texas A & M Extension Service.

— LIMITED ENROLLMENT —
Make Your Reservations Now

C. O. B. A.
Rt. 2 Box 363 A
Dallas Hwy., Tyler, TX 75704
214/595-3781

BUILD YOUR OWN FEEDER

- All The Parts You Need
- Just Weld Together
- Quantity Discount

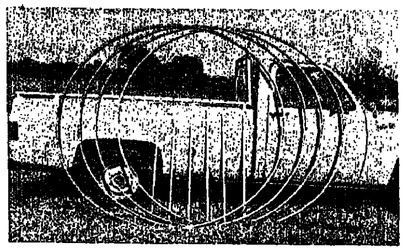

BIG BALE LOADERS
REAR END LOADERS

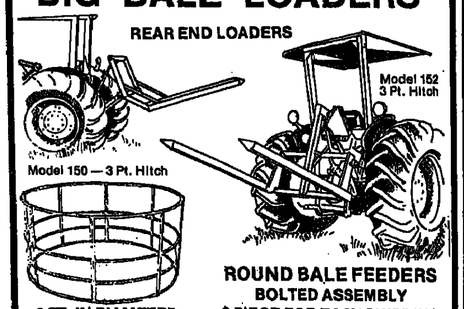

ROUND BALE FEEDERS
BOLTED ASSEMBLY
8 FT. IN DIAMETER — 2 PIECE FOR EASY SHIPPING

CUSTOM METAL WORKS
BOX 182—CANTON, TX 75103—E. HWY. 64
214/567-2981

Stockyards Celebrates New Management At Nov. 19 Sale

Fort Worth — Effective Nov. 1, the Historic Fort Worth Stockyards will be under new management of the new Fort Worth Stockyards, recently organized by a group of livestock commission firms and order buyers.

The regular cattle sale days will also be changed. Now cattle sale days will be Monday and Tuesday of each week, with the sales starting at 10 a.m. Hogs will sell Monday through Thursday each week.

The grand opening of the yards under the new management will be held Nov. 19, and will be celebrated with free bar-b-que sandwiches, drinks and other prizes, with the grand prize a [illegible] pers between Nov. 2 and Nov. 19 are automatically registered. Free registrations will also be available on the sale day, Nov. 19.

The drawing for the prizes will be held after sale of the prize winning cattle Nov. 19.

In the special "Top Dollar" sales, of which the Nov. 19 sale is one, odd lots sell at 8:30 a.m. and groups start selling at 10 a.m. Trophies and ribbons are awarded champions, reserve champions, and the top five places in the three classes judged before the sale. Classes are for Herefords, Angus and other breeds and crosses.

Effective Nov. 1, the firm of top commission men operating the Fort Worth Stockyards will include Gary M. Allen, Hub Carter, Leon Ralls, Hampton Butler, Doc Wilbanks, Bill King and [illegible] veteran livest[illegible] years of exper[illegible] livestock mark[illegible]

Recent develop[illegible] Worth stockyards area, including the restoration of Historic Exchange Avenue and refurbishing of the Livestock Exchange Building have revitalized the area on the North Side of Fort Worth. The cattle auctions at the market draw thousands of visitors to the market each year.

For additional information contact Gary M. Allen, Fort Worth Stockyards, 109 Livestock Exchange Building, Fort Worth, Texas 76106, phone 817/626-3761.

----o----

An Olympic Gold Medal is mostly silver and is worth about $110.00.

Are you WASTING 25% of your feed money?

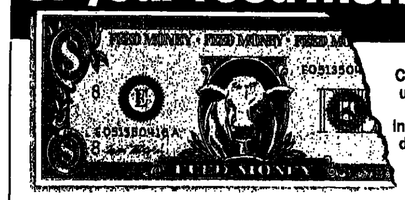

Can you see undigested feed in your cows' droppings?

Here's how to save wasting as much as a pickup load of feed for every 50 cows every winter month.

Rumenade boosts the rumen! This means your cows will get more nutrition out of the tough, fibrous roughage they eat. *Digest more and waste less.* Ordinary supplements and cakes just don't do this. Cattlemen feeding for maximum reproductive performance have proved to themselves Rumenade *costs less per cow* to feed.

You can see the difference when you feed.

EVERGREEN TM REG. RUMENADE
The rumen-boosting supplement
- RUMENADE (when you have lots of roughage)
- BREEDER CUBES (when you have less roughage)

EVERGREEN MILLS, INC. WLB-11
Ada, Okla. 74820 Ph. 405/332-6611
Please send FREE folder with complete information on:
☐ Rumenade ☐ Breeder Cubes
☐ Name of Nearest Dealer
Name ____
Address ____
City ____ State ____
Zip ____ Phone ____
No & Kind of Cattle ____

VERMEER

New SUPER F's For '82 at
Super Fall SPECIAL PRICES!

You get UP TO 25% MORE HAY per bale with the Famous VERMEER 605F. You have a choice of five "Heavy Weights" — All featuring Vermeer's Instant Start, Open Throat design; your choice of Manual, Hydraulic, or Electric Twine Tie.

VERMEER R-23B TWIN RAKE

"Makes a Perfect Windrow for the Round Baler." Cuts raking time by as much as two-thirds. Adjustable Windrow 3-6 ft. Covers 18-21 ft. Swath in one pass.

Model 605-F - $8230.00*
Model 605-G - $7252.00*
Model 504-F - $7605.00*
*All Prices shown F.O.B.

*SUPER FALL SPECIAL . . . $5297.00**

"WE SERVICE — WHAT WE SELL"

RICK PRYOR Nacogdoches 713/348-2415	GLEN GIBSON Lorena 915/628-3399	MIKE ROBINSON Stephenville 817/968-7414	FOUNTAIN TRACTOR RENTAL Bryan 713/779-8590	JUNIOR HERING Cameron 817/697-2841
MIKE EVANS Carlsbad 915/356-5244	ALVIN M. PAUL Caldwell 713/272-8824	SELLERS GRAIN CO. Hamilton-Meridian 817/386-8183	OAKES & TURNER Devin 817/359-2516	SHANON'S TRACTOR SERVICE Franklin 713/828-4343
BOBBY LATHAM & SON Tomball 817/494-3328	A. F. REED Ada 817/444-1812	M. L. SKINNER Mansfield 817/477-2289	DON BROWN Rio Vista - Cleburne 817/645-9645	RAY'S AUTO & TRACTOR Bremond 512/824-2214
JOHNNY KRAJCA Davis 214/875-3046	TED UPTMORE Mart 817/826-3128	J. D. KILCREASE Kerens 214/396-2322	CARROLL SOWARD Hillsboro 817/582-8142	DIME BOX TRACTOR & IMP. Dime Box 713/884-[illegible]

W. C. HERING - District Manager - Westphalia, Texas 817/584-3311 or 584-4059

"Top Dollar" Calves Hold Steady In Fort Worth Sale

Fort Worth — Prices were about steady with earlier week sales, but followed the lower trend compared to one month ago, in the special "Top Dollar" feeder calf sale Oct. 29 at Fort Worth Stockyards. Receipts totaled about 4,000 head.

Placings, owners, weights and prices of the cattle entered in the judging:

Crossbred Steers

Ten head: 1. (10 head) (Grand champions) P & S Farms, Fort Worth, 492 pounds at $67.50; 2. (12 head) Mrs. Alma McCutchin, Argyle, 458 pounds at $62.50; 3. (12 head) Mrs. McCutchin, 473 pounds at $64.50; 4. (12 head) Knapp Estate, Arlington, 686 pounds at $6.25; 5. (10 head) Knapp Estate, 534 pounds at $60.00

Twenty head: 1. (40 head) McDavid Ranch, Weatherford, 362 pounds at $66.00; 2. (27 head) 7W Ranch, Itasca, 634 pounds at $60.00; 3. 7W Ranch, 657 pounds at $58.00.

Crossbred heifers

Ten head: 1. (10 head) Grand champions, Mrs. McCutchin, 466 pounds at $54.50; 2. (16 head) (Reserve champions) Pete Bond, Saginaw, 451 pounds at $56.00; 3. (12 head) Bond, 371 pounds at $56.00; 4. (12 head) Knapp Estate, 611 pounds at 152.00; 5. (15 head) Weldon Young, Lewisville, 574 pounds at $53.00.

Twenty head: 1. (20 head) McDavid Ranch, 489 pounds at $65.50.

Hereford steers

Ten head: 1. (10 head) (Reserve champions) F. E. Hill, Fairfield, 422 pounds at $64.50; 2. (14 head) Merle T. Waggoner Estate, Decatur, 464 pounds at $60.00; 3. (10 head) B. C. Williams, Fort Worth, 406 pounds at $65.75; 4. (10 head) Hill, 370 pounds at $63.75.

Hereford heifers

Ten head: 1. (Reserve champions) (15 head) Blakeley Estate, Haslet, 545 pounds at $53.50; 2. (10 head) Williams, 413 pounds at $55.00; 3. (13 head) Bond, 340 pounds at $57.00; 4. (16 head) Waggoner Estate, 288 pounds at $60.00.

Twenty head: 1. (33 head) Grand champions Bud Harrell, Fairfield, 364 pounds at $57.25.

Angus steers

Ten head: (15 head) Grand Champions, Thomas Frank, Mansfield, 486 pounds at $66.50.

----o----

More than 150 positions as vocational-agriculture teachers were unfilled last year in the U.S. due to a lack of trained personnel, according to the National Vocational Agriculture Teachers Association. More than 450 other positions were filled by teachers with only temporary teaching certificates.

Commercial — Industrial

METAL BUILDING SYSTEMS

ABILENE • (915) 677-1867
DALLAS • (214) 445-0990
SAN ANTONIO (512) 349-6975

"Manufacturers of quality pre-engineered steel buildings by factory direct — no middle man"
FARM BUILDINGS • HORSE BARNS • CATTLE BARNS
P. O. Box 3516 Abilene, Texas 79604

Martin's

FOR USE ON BEEF CATTLE, SHEEP, GOATS, AND HOGS

BEEF CATTLE DUST

Controls
LICE TICKS HORNFLIES
5% TOXAPHENE and 1% LINDANE

Dependable Since 1883 — The Martin Company, 606 WEST MAIN STREET, P. O. BOX 1089, NACOGDOCHES, TEXAS 75961 — FOR 98 YEARS

THE WEEKLY LIVESTOCK REPORTER
120 North Rayner — P. O. Box 7655 — Fort Worth, Texas 76111-0655
Phones: 817/831-3147 — 817/831-4691
BPA Owned and Published By LIVESTOCK SERVICE, INC., Fort Worth, Texas
Rates and other information on request. All inquiries should be addressed to the above address to assure prompt service. Circulation audited by (BPA) Business Publications Audit of Circulation.

Ted Gouldy, *Editor and Publisher*
Ted Gouldy — Residence 817/738-2201 (Nights)
Tommy Brown, *Assistant Publisher*, Res. 817/732-3647
Lee V. Watson, *Assistant Editor*, Res 817/244-1731
Kenny Stephens, *Commercial Ad Mgr.*, Res. 732-3638
Livestock Advertising, Phil Stoll, Res. 817/498-5816 and Lionel Chambers, 817/732-3898
Edna Downey, *Classified Ad Mgr.* Karen Chambers, *Ad Production*
Donna Whatley, *Circulation Mgr.* Dee Prigmore, *Secretary*
A. J. Smith Jr., *Field Rep., 406/846-5526, Box 81, Lone Wolf, OK 73655*
Rosemary Gouldy, *Office Manager*

Second Class Postage Paid at Fort Worth, Texas

The Weekly Livestock Reporter (ISSN 0043-8142) is Published Weekly Except Semi-weekly One Week in August and no publication Christmas Week.
POSTMASTER: Please send change of address notices to The Weekly Livestock Reporter, P. O. Box 7655, Fort Worth, Texas 76111-0655.

Mail To: The Weekly Livestock Reporter, P. O. Box 7796, Fort Worth, Texas 76111
SUBSCRIPTION BLANK: Check one: ( ) 1 Year $10.00 ( ) 2 Years $15.00 ( ) 3 Years $20.00 Canada and Mexico ( ) $20.00
Currency may be sent at your own risk. No stamps acceptable.
SEND THE WEEKLY LIVESTOCK REPORTER TO
Name ____
Route ____ Box No. ____ Street ____
City ____ State ____ Zip Code ____

☐ Moving? Put Old Label Here or be sure to give Old Address

☐ NEW ☐ RENEWAL
ALLOW THREE WEEKS for change of address and new subscriptions.

IMPORTANT—PLEASE CHECK ONE
Date ____
I am primarily engaged in:
( ) Livestock Producer ( ) Supplier, manufacturer to Farm Industry
( ) Agriculture ( ) Other ____ (Please Specify)

Grand Opening . . . of the *"new"* Fort Worth Stockyards

NOVEMBER 19th

FREE BAR-B-QUE SANDWICHES-DRINKS-and OTHER PRIZES

GRAND PRIZE—Priefert Squeeze Chute — and other prizes

PRIZE CONTRIBUTORS — BROWDER DISTRIBUTING COMPANY - M. B. WESTERN WEAR - BRUMBAUGH'S FURNITURE - McCLOUD FOOD STORES - CATTLE RAISERS SUPPLY - RYON'S - COWTOWN RODEO, INC. WESTERN FEEDERS - DICK'S KOUNTRY BAR-B-QUE - STOCKYARDS DRUG STORE - BILLY BOB'S TEXAS STOCKYARDS BOOKSTORE - M. L. LEDDY - ALLEN'S JEWELERY - STOCKYARD GALLERY.

(All cattle shippers between Nov. 2 & Nov. 19 are automatically registered. Free registration available Sale Day Nov. 19)

— DRAWING AFTER PRIZE WINNING CATTLE —

ODD LOTS SELL AT 8:30 A.M. — GROUPS START AT 10:00 A.M.
Trophies and Ribbons awarded Champions - Reserve Champions, and Top Five Places in Three Classes in Judging before sale.

CLASSES FOR
HEREFORDS — ANGUS — OTHER BREEDS & CROSS BREEDS
These Top Quality Calves Available in Load Lots
Always Attract Top Buyers and Top Dollars.

Regular Sale Days - Monday & Tuesday
Sale Time - 10:00 A.M.
Selling Hogs - Monday thru Thursday

Come join us for our *Grand Opening*

FORT WORTH STOCKYARDS
Room 109 - Livestock Exhange Building Fort Worth, Texas 76106
817/626-3761

TAPE RECORDED MARKET NEWS FOR THE FORT WORTH MARKET AVAILABLE BY CALLING 817/624-7451

There are many good bulls, but only a few

GREAT BULLS!

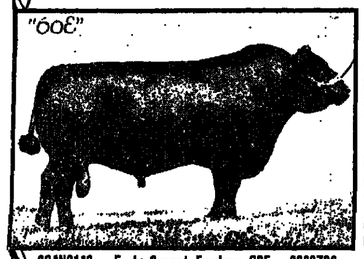

EARLY SUNSET EMULOUS 60E is one of the rare individuals that combines growth, maternal traits and show ring appeal all together in his progeny. His progeny have frame and are structurally correct. His females are tall, angular cows with good udders and good milking ability.

28AN0113 Early Sunset Emulous 60E 8090783

1981 Angus Sire Evaluation

Birth Weight		Weaning Weight		Yearling Weight		Maternal Breeding Value	
Acc.	EPD	Acc.	EPD	Acc.	EPD	Acc.	EBV
.87	-.8 lbs.	.88	+16.9 lbs.	.87	+37.1 lbs.	.82	107

JETLINER is a true performance sire. He is siring cattle with frame, growth and volume. His daughters are good-bodied cows with excellent udders. JETLINER has sired many sons and daughters that have done extremely well in major shows across the country.

7AN67 Jetliner 707 of Conanga 7795918

1981 Angus Sire Evaluation

Birth Weight		Weaning Weight		Yearling Weight		Retail Yield	Maternal Breeding Value	
Acc.	EPD	Acc.	EPD	Acc.	EPD	EPD	Acc.	EBV
.95	+3.3 lbs.	.95	+25.3 lbs.	.95	+55.1 lbs.	+13.1 lbs.	.97	104

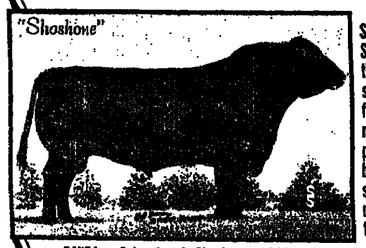

SCHEARBROOK SHOSHONE continues to set the pace as the leading sire in the Angus breed for performance and maternal traits. His progeny have excelled in both performance and show ring, and have demanded top dollars in the sales arena.

7AN54 Schearbrook Shoshone 7011424

1981 Angus Sire Evaluation

Birth Weight		Weaning Weight		Yearling Weight		Maternal Breeding Value	
Acc.	EPD	Acc.	EPD	Acc.	EPD	Acc.	EBV
.94	+5.6 lbs.	.95	+25.2 lbs.	.94	+56.0 lbs.	.98	109

PACESETTER is one of the most complete breeding bulls available in the Angus breed today. PACESETTER will sire cattle that have the ability to grow through weaning and yearling time. His daughters are making top brood cows. They are good-bodied with excellent milking ability.

7AN57 Bandolier Eston Durness 42B 7147057

1981 Angus Sire Evaluation

Birth Weight		Weaning Weight		Yearling Weight		Maternal Breeding Value	
Acc.	EPD	Acc.	EPD	Acc.	EPD	Acc.	EBV
.88	+2.9 lbs.	.91	+16.4 lbs.	.91	+32.1 lbs.	.97	107

COBA/SELECT SIRES, INC.
Route 2 Box 363-A
Tyler, Texas 75704
Phone: (214) 595-3781

Inspected and Approved By: CSS Certified Semen Services

COBA/SELECT SIRES A.I. training & palpation schools will be held on the following dates & locations:
November 9-13 — Ft. Worth, Texas
December 7-11 — Tyler, Texas
Contact: Gene Lowe at COBA/SELECT SIRES, INC., Rt. 2, Box 363-A, Tyler, Texas 75704 Phone: (214) 595-3781

Stuph & Thangs

(CONT. FROM PAGE 1)

come home to roost and brung in a fresh litter of kittens with 'em.

Here we are with farm & ranch prices still showin' about as mutch bouyancy as a lead balloon, and jist about any place you look other bizness is showin' the same lack of vitality. Th' lone bright spot seems to be th' Defense Industry, which has been pumped up almost beyound recognition, and is benefitted by deficit spendin' on th' part of th' Govmint. With th' public debt about to soar over th' trillion dollar mark, there don't seem to be much relief in sight.

Jist about th' time them tax cuts was supposed to be takin' hold and th' avveridge folks was supposed to be headin' fer th' stores with fresh new money in hand to git th' wheels turnin' agin, look at what happened: A recession, no relief on interest rates to speak of, and jist about everyone except th' Village Idiots are gittin' cold feet as unemploymint climbs and inflation aint doin' mutch better than it was, and th' politicians are all jockeyin' around tryin' to make hay in time fer next year's elections.

It has become obvious to one and all that there jist aint no way to settle th' Middle East, there really never has been any kind of peace in that part of th' world and what makes th' probblim intolerable is th' combatants are all filthy rich with oil dollars and th' cash *with which* to buy th' weapons with *which* they can slaughter each other like never before. A part of th' world where life has always been cheap, now has th' where-with-all with which to make it even cheaper and they are movin' in for th' kills.

On top of th' international mess, this country is still living far beyond its income, and th' folks that have been on th' Govmint spendin' jag fer th' last 40 or 50 years are beginnin' to develop withdrawal pains and those who haven't already got 'em are screamin' before they are hit and where it will all end is beyond th' wisdom of th' avver*idge pain* reader, tea leaf interpreter, *and* even th' old Ouija Boards are cuttin' up like a T & V with a blowed tube or a bad chip or two.

One thang we can be sure of, we are gonna find out jist how good a hoss th' voters bet on last November and if this Mess don't wipe th' smile off his face, you can bet Mister Reagan is one tough hombre. He had better be, since it looks like th' rest of politicians are about as badly spooked as these Big Bizness leaders, who find they are havin' to fly by th' seat of their pants without Govmint Reggulations fer their safety net. It's a brand new ball game, folks!

Ever thine,
The Edditar.

P. S.: Unkle Dunk says th' avveridge citizen these days tryin' to figger out th' best moves in this Economy remind him of a kid in a candy store. We don't know which economist or swami to believe and there are so many thangs on display that we don't know which goodies are th' best. You can change your economist as often as you can your shirts and the variety is jist about as wide. Dunk says one thang he has never had explained to him is how these domonstrators and marchers make a living. It seems they can git from here to there and have plenty of time on their hands, and how they survive beats him. If we can eliminate enough of these Govmint hand outs, they might have to sink to the level of becomin' gainfully employed agin! — Thassall, Brothers!

----o----

San Angelo Sheep

San Angelo, Oct 28 (F-S) — Receipts 14,446. Feeder lambs steady to 2.00 lower with decline on weights over 70-75 lb. Slaughter ewes fully steady. Stock ewes steady. Slaughter ewes: good 23.00-26.00. Utility 16.00-23.00. Cull and few utility 12.00-16.00; few low-dressing cull 9.50-11.50. Goats: Spanish billies, nannies and muttons 28.00-41.00. Lots young Spanish nannies 30.00-35.00 per head. Feeder lambs: choice and fancy 55-70 lb 51.00-55.50; 70-75 lb 49.00-52.00; 75-95 lb 48.00-50.00; mostly 48.50-49.50. Mixed good and choice 60-80 lb 48.00-49.00. Lots choice and fancy 55-85 lb ewe lambs 52.00-56.00 with lot fancy 71 lb 58.90.

BALE SPIKE™

PATENT No. 4090616
HAY BALE MOVER
Move Big Round Bales With Your Pickup

- Never leave cab
- Faster than tractor
- Cheaper than trailer
- Install or remove in 2 minutes
- Use on tractor 3 Point
- Powerful electric winch
- Will not interfere with tool box, butane bottle or goose neck hitch
- Fits all standard sizes ½ ton or larger pickups
- All steel construction

DEALERSHIPS AVAILABLE
SEND COUPON FOR ADDITIONAL INFO

PROGRESSIVE IDEAS, INC.
P. O. Box 504
Emory, Tx. 75440
(214) 598-2417
After 5 p.m. & Weekends
Call 473-2758

Name
Address
City State Zip
Phone

CATTLE WITH 51 YEARS CONTINUOUS BREEDING
RANGE BULLS
CLUB CALVES
Polled and Horned
BULLS AND FEMALES
FOR PUREBRED BREEDERS
REYNOLDS
CHAROLAIS RANCH
MARION B. REYNOLDS
McKinney and Flower Mound, TX 214/542-4692

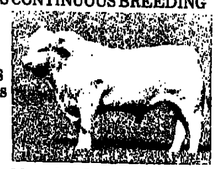

$ SANTA GERTRUDIS CATTLE $
Top Quality Breeding Age
BULLS and HEIFERS FOR SALE
Purebred & Commercial
VERNON & JAMES SMITH'S
El Colina Ranches
KENNETH ELLIS, *Manager* 817/797-3431
Ranch Headquarters: RT. 1, WALNUT SPRINGS, TEXAS 76690

Nutrena's looking for bashful breeders.

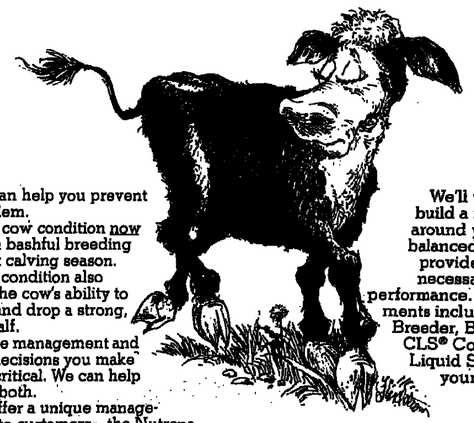

We can help you prevent this problem.

Poor cow condition now can mean bashful breeding after next calving season.

Poor condition also reduces the cow's ability to develop and drop a strong, healthy calf.

So the management and feeding decisions you make now are critical. We can help you with both.

We offer a unique management aid to customers—the Nutrena Live Calf Calendar, a month-by-month guide to feeding, health, selection, complete cow and calf care.

We'll work with you to build a feeding program around your feedstuffs—balanced economically to provide all the nutrition necessary for peak herd performance. Nutrena supplements include Beefcake®-20 Breeder, Beefcake®-32 and CLS® Controlled Release Liquid Supplement. Call your Nutrena dealer.

We want to earn your feed business.

CARGILL Nutrena Feeds
P.O. Box 9300, Minneapolis, MN 55440

TEXAS HEREFORD NEWS

Bolin, V Bar, Ken Baker Show Top Herefords In Dallas

Dallas — Bolin Hereford Ranch at McKinney showed PB L1 Domino 0144 to the grand champion bull honors; and V Bar Ranch at Stanton took the female championship with V Bar Miss L1 1041, as Judge Wallace Cox of Albert, N.M. sorted through the 65 head of quality bulls and females at the State Fair of Texas. The calf champions took top honors in both division.

Reserve champion bull honors went to V Bar on their winter calf class winner, V Bar L1 Domino 1061 sired by CL1 Domino 860. V Bar also claimed reserve grand champion female honors with V Bar Miss L1 5101, sired by "Centennial," the yearling champion female prize with a daughter of "860," V Bar Miss L1 1018.

Ken Baker's 7J Hereford Ranch at Ringling, Okla., exhibited their second place late spring yearling heifer, BL1 Dominette M120, as reserve yearling heifer. She was sired by CL1 Domino 875. Baker also took the senior bull class championship with L1 Domino 9153, by LHR L1 Domino 337; yearling bull champion honors with KB L1 Domino 068; and first place class winners with the summer yearling heifer KB L1 Dominette 0142; the early spring yearling heifer class with KB L1 Dominette 072; and the summer yearling bull class with KB L1 Domino 0136.

The reserve yearling champion bull was "Dynamite," sired by BR L1 Advance 7725, and owned jointly by Dynamite Ranch, Houston; Tic Tac Toe Ranch, Frost; Reputation Cattle Co., Livonia, La., and Tom Dean, Cherokee.

Bolin Hereford Ranch, McKinney, took grand champion Hereford bull honors at the Pan-American in Dallas with their senior calf entry, PB L1 Domino 0144, earlier the calf champion and sired by FH L1 Domino 765. From left are James Roden, show representative; Wallace Cox, Albert, N.M., show judge; Lee Weinheimer, Stonewall, THA Queen; Perry Bolin, owner; and Jack Landers, ranch manager.

V Bar won the junior bull calf class with Lk Domino 5102; and Bolin Herefords he junior yearling bull class with L1 Advance 0010 ET.

Grand champion Hereford female, V Bar Miss L1 1040, also winter calf class winner and sired by CL1 Domino 860, was shown by V Bar Ranch, Stanton, at this year's Pan-American Livestock Exposition. From left are Wallace Cox, Albert, N.M., judge; Arlen Carter, V Bar herdsman; Lea Winheimer, Stonewall, THA Queen; Mary Midkiff, V Bar owner; and Bruce Brandenberger, V Bar manager.

Lone Star Hereford Bull Sale Set Nov. 16 at Henrietta

Henrietta, Texas — Doug Bennett of Henrietta and Sam Friedman of Natchitoches, La., have announced that the Lone Star Hereford Ranch's bull sale will be held Nov. 16, 1981, at the ranch located on U. S. 82, eight miles east of Henrietta.

Selling will be 125 bulls.

Lone Star Hereford Ranch is a new source of the kind of bulls Hereford breeders and commercial cattlemen have always wanted. For example is "Star Mark Domino 130 ET," a range raised bull that had a weaning weight of [illegible] pounds and a yearling weight of more than 1,200 pounds. He is longer, taller and trimmer than the bulls accustomed to being seen.

For further information, contact Lone Star Hereford Ranch, P. O. Box 365, Henrietta, Texas 76365, phone Doug Bennett, P. O. Box 356, Henrietta, Texas 76365, phone 817/934-6228; or Sam Friedman, P. O. Box 795, Natchitoches, Louisiana 71457, home phone 318/352-7751.

Texas Jr. Hereford Aim For Royal

Kansas City — A delegation representing the state of Texas will attend the 17th annual American Junior Hereford Association convention in Kansas City, Mo., November 6-8.

More than 200 delegates from 30 states and Canada will gather as the AJHA celebrates 25 years of youth-sponsored activities. The theme for this year's convention will center around "AJHA. You're the Magic Within." The AJHA is a 9,500-member youth group with the primary responsibility of beef and agriculture industry education, promotion and leadership development.

The convention will deal with national officer elections, national contests, leadership development, activity planning and recognition of outstanding accomplishments in the past year.

Junior Hereford delegates planning to attend from Texas are: Jonama Cox, Stanton, public speaking contestant; Mike Fuston, Panhandle, voting delegate; Lee Weinheimer, Stonewall, voting delegate, queen and skit participant; Mr. Bob Cox, Stanton, advisor; and skit participants Kevin Demel, Morton; Ellen Eckert, Doss; Kelly Fudrmann, Gainesville; Melody Moreman, Clarendon; and J. D. Ragland, Ralls.

----o----

One barge load of soybeans moving down the Mississippi carries the harvest of more than 1500 acres or 60,000 bushels of the oilseed, reports Sperry New Holland.

HEREFORDS
THE ANSWER BREED
TEXAS HEREFORD ASSOCIATION
3345 WINTHROP
Suite 107
Fort Worth, TX 76116
Jack Chrisellon-Sec.-Mgr.—817/732-7797

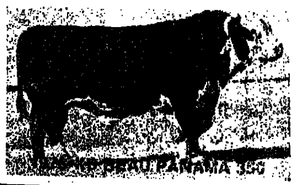

CAPROCK COUNTRY

Annual Production Sale

TUESDAY NOVEMBER 17

Big Cattle are nothing new at Youngblood's

Our herd carrys the influence of these 2500 lb. + great herd sires

- 80 Serviceable Age Bulls
- 40 Open Heifers

TPR Records have been kept since the beginning of the program.

Buy the results— NOVEMBER 17, 1981

Youngblood Ranch
LAMESA, TEXAS
Phones: ALTON 806/497-6411 ARLAN 806/497-6412
STAR ROUTE 2 LAMESA, TEXAS 79331

For calves like this use a BRYANT EDWARDS *bull*

Lone Star Hereford Ranch Sale

NOVEMBER 16, 1981

Henrietta, Texas

Lone Star Hereford Ranch compared favorably at the 286 head Strong Centennial Hereford Expo. GRAND CHAMPION BULL - RESERVE GRAND CHAMPION HEIFER AND SIX FIRST PLACES.

A Group of Coming 2-Year-Old Bulls with Size, Volume and Ruggedness ☆☆☆☆☆☆ That You are Accustomed to Seeing! ☆☆☆☆☆☆

Guest Consignor in the Lone Star Hereford Ranch Sale

NOV. 16 SELLING 25 BULLS, full two-year-olds

Location: Lone Star Hereford Ranch 8 miles east of Henrietta on US Hwy. 82

Compare this prospect with others you've seen. He is not only a herd changer, he is easy to look at.

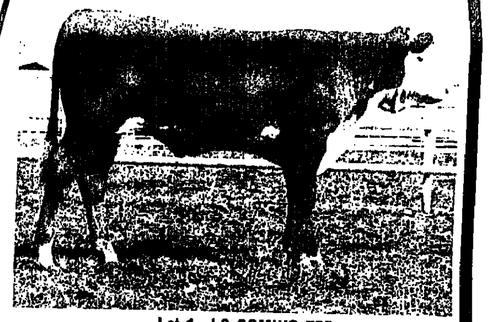

Lot 1—LS DOMINO 75B

SELLING 100 BULLS
35 FEMALES Donor Cows and Show Prospects
Many of Our Show Winning Herd Sells
NOVEMBER 16

Registered Commercial Herefords
BRYANT EDWARDS HEREFORDS
P. O. Box 99 • Phone 817/538-4061
HENRIETTA, TX 76365

Lone Star HEREFORD RANCH
P. O. Box 356
HENRIETTA, TEXAS 76365
owners:
Doug Bennett, P. O. Box 356, Henrietta, Texas 76365, Phone 817/934-6228
Sam Friedman, P. O. Box 795, Natchitoches, Louisiana 71457, Home 318/352-7751

Ranch located on U. S. 82, 8 miles east of Henrietta.

70 HEREFORD BULLS

Selling Friday, NOVEMBER 13
Coming 2's and Yearlings
With Complete Performance Records

—Sired By—

"Hatchet" HH Advance C756
"Clown" WCF L1 Advance 6313
BR L1 Dom 7725
Advance L 1 Dom 6239
HH Advance A4001
Montana Domino 70028

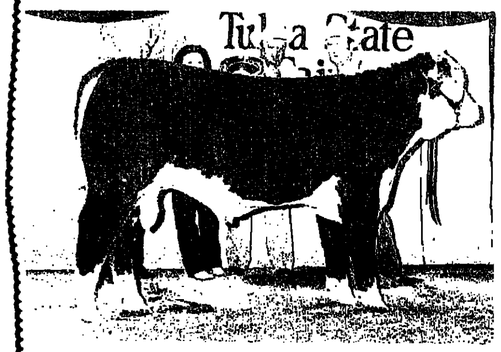

LOT 22

Lot 22 sired by Hatchet type 6+ calved 5/3/80 undefeated in class in 6 shows this fall; yearling champion, Reserve Grand West Texas Fair.

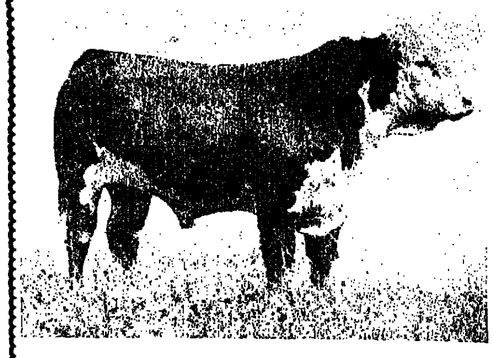

LOT 6

Sired by Clown and out of one of our best Hatchet cows. Pasture raised, ready for heavy service. Calved 2/7/80.

LUNCH: 11:00 A.M. – SALE 12:00 NOON – Auctioneer STANLEY STOUT
Sale to be held at the ranch, located 60 miles north of Amarillo, 9 miles NE of Channing on FM 722 & 3138.

BARBER RANCH
CHANNING, TEXAS 79018
Dale & Mary Barber 806/235-3692 or 235-3698

Barber Hereford Bull Sale Set Nov. 13 At Noon At Channing

Channing, Texas—Dale and Mary Barber, owners of Barber Ranch, will host a Hereford bull sale on Friday, Nov. 13, with lunch to be served at 11 a.m. and the sale beginning at 12 noon at the ranch, located 60 miles north of Amarillo, or nine miles northeast of Channing on Farm to Market Roads 722 and 3138.

The 70 bulls selling are coming two-year-olds and yearlings on which the Barber Ranch has complete performance records. They are sired by "Hatchet' HH Advance C756; "Clown" WCF L1 Domino 6313; BR L1 Advance 7725; Advance L1 Dom 6239; HH Advance A4001; and Montana Domino 70028.

One of the bulls selling as Lot 22 was sired by Hatchet and is a Type 6 plus calved May 3, 1980 and is undefeated in class in six shows this fall. He was the yearling champion and reserve grand champion at the West Texas Fair. Another is a son of Clown out of one of the Barber's best Hatchet cows, pasture raised and ready for heavy service.

Auctioneer will be Stanley Stout of Linwood, Kan.

For further information contact Dale and Mary Barber, Barber Ranch, Channing, Texas 79018, phones 806/235-3692 or 235-3698.

—o—

Double U Hereford Sale Reported

Post, Texas — Thomas V. Copeland, manager, and Kenneth Martis, foreman, hosted the Double U Hereford Ranch's seventh annual production sale Oct. 21 in which 38 registered heifers sold for $25,540 for an average of $774, and 16 pens of commercial heifers averaged $690 per head. Stanley Stout of Linwood, Kan., was auctioneer.

Fifty-nine commercial bulls sold for $45,175 for an average of $765.

Volume female buyer was R. L. Revels of De Soto, Texas, whose purchases of several registered females included the top selling heifer at $835.

The top commercial bull was purchased for $1,750 by Judge Giles Dalby of Post.

—o—

The admission fee to the Eiffel Tower paid the cost of construction within one year.

Opening introductions at the Double U Hereford sale at Post Oct. 21 were made by Tom Copeland, left, ranch manager, Carroll Blanton, center, general manager, and Stanley Stout, auctioneer.

Chattanooga, Okla.—Christy Collins, 11 year old daughter of Mr. and Mrs. C. A. Collins of Kinder & Collins Ranch at Chattanooga, Oklahoma is shown with her Champion Hereford Heifer from the Tulsa State Fair. The heifer was sired by LHR L1 Domino 7638 "Lamb David" and took top honors in the show out of a field of 96 Increased Hereford Heifers. The show was placed by Odell Gelvin, Manager of Ogeechee Farms of Fairland, Oklahoma.

Pruett-Wray Cattle Becomes Victorio

Phoenix — Pruett-Wray Cattle Co. Sasabe, Ariz., has changed its name to Victorio Land & Cattle Co., Registered Operation.

The company will continue to be involved in the breeding, showing and selling of registered cattle, including recent work with new embryo transplant techniques, The Victorio Co. said.

Dr. Ray Rodriguez is in charge of the registered operation and will headquarter in Sasabe. Rodriguez holds a Ph.D. degree in animal breeding and genetics from the University of Florida and has managed cattle breeding programs at the Rainbow's End Ranch and Johnny Cake Ranches.

RANGE BULLS FOR SALE
Big, Growthy, Range Raised, Ready For Heavy Service

100 HEAD
20-30 MONTHS OLD
52 HEAD REG.
OPEN HEIFERS

GRANITE HILLS HEREFORD RANCH
Located 12 miles East of Llano on Hwy. 29
6 miles West of Buchanan Dam
JAMES GROTE - Mgr. — 915/247-5084
OWNERS
GENE WHITEHEAD - FRANK LATE

Knox Ranch
"Where High Performance Cattle Are Grown on Grass"

WATCH FOR KNOX RANCH CONSIGNMENTS
TO THE
NORTH TEXAS HEREFORD SALE
December 5, 1981
Gainesville, Texas - 1:00 p.m.

We Have Yearling Bulls For Sale
At The Ranch
JIM TAYLOR, Manager - 817/448-9603
Rt. 1, Box 144 - Weatherford, Texas 76086

Rocking Chair Hereford Sale Nov. 20 At Fort McKavett Ranch

Fort McKavett, Texas — L. C. Whitehead, owner, and Kenneth Loso, manager, have announced that the Rocking Chair Ranch Hereford production sale will be held Nov. 20 at the ranch near here.

Details of the production sale will be announced later.

For further information contact: Rocking Chair Ranch, Route 1, Fort McKavett, Texas 76841, Kenneth Loso, manager, 915/396-4911 or L. C. Whitehead, owner, 5551 Yale Boulevard, Dallas, Texas 75206, phone 214/369-6188.

—o—

Hopkins County Hereford Sale Nov. 7 At Sulphur Springs

Sulphur Springs—The Annual Fall Show & Sale of the Hopkins County Hereford Association will be held Nov. 7, 1981, with the show at 10 a.m. and the sale at 1 p.m. in the Sulphur Springs Exposition & Livestock Center located one mile east of Highway 19 on Highway 11.

Auctioneer will be Walter Britten of Bryan.

Selling will be 50 bulls and 20 female lots.

Consignors included: Ivan Alexander, Emory; Dawson Hereford Farm, Dike; Danny Dulude, Sulphur Springs; Doyle Hereford Farm, Wolfe City; Bill Garrett, Emory; Billy Gregg, Dike; Bob Jackson, Garland; Morris Lazy K Ranch, Marquez; Dub Murphy, Sulphur Springs; Jim Reid, Dallas; Sand Hill Ranch, DeKalb; Billy Sullivan, Austin; Carl Feer, Como; Jim Tidwell, DeKalb; Ray Vaughn, Sulphur Springs; and David Wolfe, Celeste.

For catalogs and information contact the Hopkins County Hereford Association, P.O. Box 767, Sulphur Springs, Texas 75482, or Rosemary or Billy Gregg, Route 1, box 125, Dike, Texas 75437, phone 214/945-2677.

—o—

Lee Campbell Hereford Sale Grosses $224,600

Dublin, Texas—Lee Campbell of Midland, owner, Rubin Kasper, manager, Jim Wells, Herdsman, and Harold Graham, manager of the Lee Campbell Ranch at Kermit, hosted the Lee Campbell Hereford sale at the ranch here Oct. 27 in which 104 and three-fourths lots sold for $224,600 to average $2,144. Stanley Stout of Linwood, Kan., and George Morse of Lenexa, Kan., were the auctioneers.

The 10 bred females grossed $26,600 to average $2,660; and 94 and three-fourths bulls $198,000 to average $2,090.

Three-fourths interest in LC L1 Dom H 391, a Jan. 26, 1981 son of CL 1 Domino 913, sold for $10,000 to Four Star Cattle Co. of Clarita, Okla., to top the sale.

The top selling female was a Sept. 12, 1979 daughter of HH Advance A482, safe in calf to CL 1 Domino 913, at $4,000.

Top Volume buyer was Marion Flynt of Midland, who purchased 12 bulls for a total of $54,800 at an average of $4,566.

—o—

Hereford Bull Sale Set Nov. 9 at San Antonio Auction

San Antonio — A Hereford bull sale will be held Monday, Nov. 9, 1981, in the new and modern San Antonio Auction. To reach the sale site take Ellison Drive off Loop S.W. 410 and go south to the auction yards.

These are service-age bulls fertility tested and ready to work.

Sale time will be 1 p.m.

Sale Day phone will be 512/623-1200.

For further information call or write the sale managers and auctioneers, Bert & Ruben Reyes, and Ellis Mendoza, Jr., 118 West Nakoma, P.O. Box 32823, SanAntonio, Texas 78216, phone 512/349-2185.

—o—

Classifieds Sell Women

The Largest Linebred Herd of Mill Irons and Colorado Dominos in the U.S.A.
FOR SALE — STRAIGHT MILL IRONS & COLO DOM
Our herd is certified Brucellosis free. USDA-APHIS certification No. 4732
Bred and Open Heifers, Herd Bull Prospects and Breeding Age Commercial Bulls
HERD SIRES: Colo Mill Iron M55 (Red Eyes), Colo Mill Iron 310, Mill Iron Prince 74, wt. 2,610 lbs., a son of "9488" and NP McHenry 9488, 2,350 lbs., a son of Mill Iron C182.
Due to repeat business we have never had a Production Sale
Herd bull prospects and range bulls for sale.
Weaning and yearling weights available.
SHERRARD & SON HEREFORD RANCH
Denison, Texas
G. A. and Lawrence Sherrard, Owners
6666 Texoma Drive, Denison, Texas 75020
John Allison — Herdsman 214/786-4132
James Johnson and Gerald Kennedy: Cow Division 214/465-9247
Denison Ranch: 214/465-5612
Denison Office: 214/465-3400
Bull Barn: 214/465-2506
Dallas: 214/231-1507
Factory Authorized Dealers For: BUICK • PONTIAC • GMC TRUCKS • JEEP
Breeding Mill Iron Herefords Since 1945

We Now Have A Large Selection of 2-Year-Old Hereford Bulls For Sale

Priced to Move!
Howard Paine
REGISTERED HEREFORDS
Rt. 2, Box 78, Nocona, TX 76255.
Located 3 miles west on US 82
Howard Paine 817/825-4478 David Paine 817 825-4063

Big, Rugged Hereford Bulls
ready to go to work SELL
NOVEMBER 20, 1981

Selling 80 Bulls—two-year-olds
10 Bred females Nine heifers and one recipient cow. 4 cows safe in calf to "5 feet plus"
featuring our top performance bred Line One and Big Northern herd bulls.

and an Added Attraction!
By popular request . . .
An embryo transplant out of a straight Jack Cooper bred cow—CL 1 Dominette 131
sired by our $200,000 bull . . .
CL 1 DOMINO 784—"5 feet plus"

Lunch: 1:00 A.M. • Sale Begins 12:30 PM
SALE LOCATION—Lipan Springs Division of Rocking Chair Ranch, 12 miles Southeast of San Angelo on FM 1223.

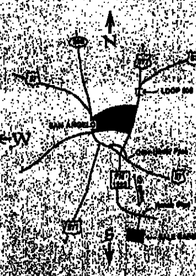

Complete Sale Catalog In October Issue The Texas Hereford
or write or call
ROCKING CHAIR RANCH
Leyo Whitehead, Owner
PH 214/369-6188
Kenneth Loso, Manager
PH 915/396-4911
ROUTE 1—FT. McKAVETT, TX 76841
Auction at Ranch, Ft. McKavett and San Angelo, Texas
Practical, Profitable RCR Herefords backed by our guarantee of complete satisfaction

Youngblood Hereford Sale Set Nov. 17 Near Lamesa

Lamesa, Texas — Alton and Arlan Youngblood of Youngblood Herefords will hold the "Caprock Country" annual production sale on Tuesday, Nov. 17.

Selling will be 80 serviceable-age bulls and 40 open heifers.

The Youngbloods said, "Big cattle are nothing new at Youngblood's."

The herd carries the influence of these 2,500 pound plus great herd sires: 1965 Mischief 119; 1972 Sam Donald; 1974 Big Northern; 1976 Grand Slam; 1978 KB Beau Panama 350; 1980 HH Advance A482.

TPR records have been kept by Youngblood Ranch since the beginning of its program.

For further information contact Youngblood Ranch, Star Route 2, Lamesa, Texas 79331, or phone Alton at 806/497-6411 or Arlan at 806/497-6412.

----o----

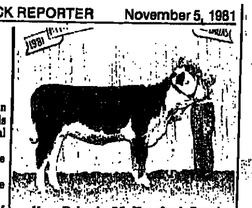

Ken Baker's 7J Hereford Ranch, Ringling, Okla., won reserve yearling champion Hereford female honors at the Pan-American Livestock Exposition in Dallas with BL1 Dominette M120, sired by CL1 Domino 875. Fred Montoya, Baker's herdsman, is at the halter.

This junior heifer calf won reserve grand champion honors for V Bar Ranch, Stanton, at the 1981 Pan-American Livestock Show in Dallas. She is V Bar Miss L1 5101, a daughter of "Centennial," also named reserve heifer calf champion. From left are: Wallace Cox, Albert, N.M., judge; Arlen Carter, V Bar herdsman; Lea Weinheimer, Stonewall, THA Queen Mary Midkiff, V Bar owner, and Bruce Brandenberger, V Bar manager.

10 Honored Hereford Gallery Nominees To Be Cited Nov. 8

Kansas City — Ten wellknown individuals in the Hereford industry have been selected for induction into the American Hereford Association's celebrated Honor Gallery in the Hereford Heritage Hall at the American Hereford Association headquarters in Kansas City.

The nominees include both registered and commercial Hereford producers, an auctioneer and an educator from widespread areas of the nation. They were selected for the high honors in recognition of their long service and many contributions to the beef cattle industry in general and the Hereford cattle movement in particular.

B. C. (Bud) Snidow of Kansas City, AHA's assistant secretary and director of breed activities, who also serves as chairman of the selection committee, reports that the ten Honor Gallery newcomers are Harry Darby of Kansas City, Ks.; A. W. Hamilton, Lewisburg, W. Va.; Watt R. Matthews, Albany, Tx.; the late Ralph H. Matthiessen, Sr., Hume, Va.; Alfred Meeks, Taylor, Nb.; L. P. McCann, Columbus, Oh.; Dr. Jay L. Lush, Ames, Ia.; Marshall Sellman, Albuquerque, N.M.; Paul Swaffar, McLouth, Ks.; and the late John Wayne, Stanfield, Az.

The newcomers will be inducted during a special ceremony to be held November 8 at 6:00 p.m., Colonial Ballroom, Muehlebach Hotel at Kansas City during American Royal Livestock Show activities and other AHA functions.

----o----

New Mexico Directs

Clovis, Oct 30 (USDA) — Slaughter steers 1.00-1.50 lower. Slaughter heifers steady to 1.00 lower. Feeder lambs steady. Steers 1,800 - mostly choice 1000-1200 lbs 2-4 62.00-62.50; mixed good and choice 1000-1100 lbs 61.00-62.00. Heifers 900 - mostly choice 855-975 lbs 2.3 60.00-60.50; mostly good few choice 650-875 lbs 59.50-62.00; mostly good 1145 lb heiferettes 57.00. Feeder cattle 200: medium frame 1 and 2 560 lb steers 62.00; medium frame 1 and 2 350 lb heifers 57.80. Feeder lambs 10,000: choice and fancy 65-85 lbs 45.00-46.50.

Hilley Hereford "Heyday" Set Nov. 7 At Mineral Wells

Mineral Wells—Mr. and Mrs. A. G. Hilley will host a "Prescription for Progress" Hilley Hereford "Heyday" at the Hilley Hereford Ranch five miles west of Mineral Wells on Highway 180 on Saturday, Nov. 7, with registration beginning at 8:30 a.m. and the field day activites at 9 a.m.

BUILDING A GIANT
HEREFORD
HERD USING THE BEST
Valle-Verde Ranch
Billy Armstrong James Hughes, Manager
Rt. 1, Jonesboro, Texas 76538
(817) 597-2211

All 4-H and FFA judging team coaches are invited to bring their teams for a judging contest at the field day.

All livestock supporters, young and old, Hereford enthusiasts or nor, are invited to attend the field day, Hilley said.

Five or more classes of cattle will be available on which judging teams can exercise their skill competing for prizes.

There will also be a bull weight guessing contest for prize, and an attendance price. Free lunch and refreshments will be served.

----o----

Commercial Hereford Heifer Show & Sale Jan. 31, Fort Worth

Fort Worth — The Commercial Hereford heifer show and sale will be held Tuesday, Jan. 31, 1982, at the Southwestern Exposition and Fat Stock Show in Fort Worth.

A Total of $5,000 in premiums will be awarded, plus champion and reserve champion trophies in the two classes judged in the show.

The show will be judged at 8 a.m. Sunday, Jan. 31, and the sale will start at 1 p.m., that day.

For further information, contact Texas Hereford Association, 3345 Westcleithorp Avenue, Suite 107, Fort Worth, Texas 76116, phone 817/732-7797.

Bolin Hereford Ranch
W. Perry Bolin
313 N. Waddill, McKinney, Texas 75069
Phone 214/542-5247 or 542-3639
Ranches at Fort McKavett and Mason

INTRODUCING OUR NEW HERD SIRE!
L1 DOMINO 72006
2,665 LBS.
PROVEN PERFORMANCE

WE INVITE YOUR INQUIRIES ABOUT 72006 SEMEN CERTIFICATES FOR SALE
GILFOIL
OMEGA — The Last Word In Herefords
GILFOIL HEREFORDS
J.M. GILFOIL, Owner
318/574-3463, Home
318/574-3028, Office
JOHNNIE GILFOIL
P. O. Box 2006
Marshall, Texas 75670
214/935-9423

"I ALWAYS GET BETTER PRICES AND SERVICE AT HENSON'S"!

PIPE
2 3/8" Heavy ..... 70¢ ft.
2 7/8" Heavy ..... 90¢ ft.
3 3/4" Med. ..... $1.15 ft.

ROUND TUBING
1 1/2"-14 Ga. ..... 46¢ ft.
1 7/8"-16 Ga. ..... 47¢ ft.

ROUND TUBING (Seconds)
1 7/8"-16 Ga. ..... 33¢ ft.
1 7/8"-14 Ga. ..... 38¢ ft.

CULVERT PIPE 20'
8" ..... $ 26.00
10" ..... $ 50.00
12" ..... $ 69.00
15" $112.00

SQUARE TUBING
1 1/4"-15 Ga. ..... 41¢ ft.
1 1/2"-15 Ga. ..... 46¢ ft.
1 1/2"-14 Ga. ..... 52¢ ft.
2"-14 Ga. ..... 65¢ ft.
2 1/2"-13 Ga. ..... 89¢ ft.

SQUARE TUBING (Seconds)
1"-16 Ga. ..... 20½¢ ft.
1"-15 Ga. ..... 22¢ ft.
1¼"-16 Ga. ..... 28¢ ft.
1¼"-15 Ga. ..... 35¢ ft.
1¼"-14 Ga. ..... 40¢ ft.
1 x 2-15 Ga. ..... 35¢ ft.
1 x 2-14 Ga. ..... 40¢ ft.
(25% DISCOUNT ON FULL BUNDLES)
LIMITED QUANTITIES ON SECONDS

NEW SUCKER RODS
5/8" x 20' $4.50

Perma-Post
No. 1 6' $2.99
No. 2 6' $1.99
LIFETIME GUARANTEE. TAKES PLACE OF T-POST OR WOOD POSTS. NO INSULATORS NECESSARY FOR ELECTRIC FENCING. NO GUARANTEE ON SECONDS.
DEALERSHIPS AVAILABLE FOR PERMA-POST. WE WHOLESALE ALL PRODUCTS TO ESTABLISHED DEALERS.

BARB WIRE
American Gaucho (Same strength as 12½ Gauge) $22.95
Sheffield $28.25
American 12½ Gauge
CPI $32.95
Beksert $32.95
Sheffield $33.95

CORRAL STOCK PANELS
16' HOG 34" (1/4" Rod) $15.95
16' STOCK PANEL 52" (1/4" Rod) $15.95
10' PIPE PORTABLE $39.95
10' TUBING PORTABLE $29.95
GATES 4' Thru 16' — IN STOCK

CORRUGATED METAL
AMERICAN AND FOREIGN 26": 6' ..... $ 2.99; 7' ..... $ 3.49; 8' ..... $ 3.99; 10' ..... $ 4.99; 12' ..... $12.99; 14' ..... $ 6.99; 16' ..... $ 7.99
AMERICAN 36" 28 Gauge: 8' ..... $ 6.60; 10' ..... $ 8.25; 12' ..... $ 9.90; 14' ..... $11.55; 16' $13.20

NEW UNTREATED CROSS TIES $6.00

C-CHANNEL
4"-14 Ga. ..... 68¢ ft.
4"-16 Ga. ..... 58¢ ft.
6"-14 Ga. ..... 97¢ ft.
8"-14 Ga. ..... $1.18 Ft.

TREATED SPLIT-POST RAIL FENCE (3 Rail) $1.10 per ft.
Decorative, Paintable Ideal for Horse Fencing

T-POST
6' Green $2.14 (Limited Supply)
6' Unpainted $1.89
6' No. 1 Green $2.18
6' No. 1 Orange $2.29

We Handle Priefert
SQUEEZE CHUTES $985.00
HEAD GATES $175.00
BALE BUGGIES $799.00
BALE BUCKS $165.00

ROUGH OAK CORRAL FENCING
1"x8" .... 23¢ Lin. Ft.
2"x6" .... 34¢ Lin. Ft.

ALL SIZES OF BARN POLES Special!
10' $7.95

We Have All Framing Materials, Studs, Plywood, Siding, Sheet Rock, Particle Board, Shingles, Windows and Doors.

Net Wire — $38.95 up

4 x 4 6 Gauge Corral Wire 150 Ft. Roll $170.00

FEEDERS
ROUND BALE FEEDER ..... $ 75.00
8' BUNK FEEDER ..... $ 99.95
12' BUNK FEEDER $119.95
DOUBLE FEEDER FOR HORSE STALLS ..... $ 69.95
BEST MINERAL FEEDER $69.95

HENSON'S RANCH SUPPLIES
Cresson, TX 817/396-4321
Dublin, TX 817/445-2601
Box 133 Cresson, TX 76035

Doug Bennett, left, of Lone Star Hereford Ranch, Henrietta, hosted about 500 Hereford enthusiasts at the Tex-Oma Beef Clinic recently. With him are Bryant Edwards of Henrietta, who donated the heifer given to Doug Patterson of Petrolia, third from left, as winner of the senior beef judging contest. Mark McClintock, Lone Star's herdsman, is at right.

Lone Star Hosts Tex-Oma Beef Clinic

Henrietta, Texas — About 500 Hereford enthusiasts who attended the Tex-Oma Beef Clinic at the Lone Star Hereford Ranch here recently deemed the clinic highly successful.

Three programs were included in the workshops: "Total Beef Animal" discussion led by Dr. Bob Kropp, Oklahoma State University, Stillwater; a grooming demonstration was given by Mark McClintock, Lone Star's herdsman; and "Beef Linear Measurements" was presented by Jim Orr of Bob Gibson Ranches at Cross Plains, Texas.

Doug Patterson of Petrolia was presented a registered Hereford heifer after being named top senior individual in the beef judging contest. Bryant Edwards of Henrietta donated the heifer.

In the adult division, Lace Barry of Bellevue took first place and Jerry Roberts of Howe was second.

Junior division winners were Sonya Liggett of Vashti first, and Mitch Bennett of Henrietta, second. Carol Calloway of Rider was the second place individual award winner.

An FFA team from Byers consisting of Melanie Harding, Ken Miller, Michael Dawson and Russell Wiest won the senior team competition.

The top junior team award went to James Evans, Steve Weber, Greg and Brad Boonkor of Denton.

----o----

Arkansas Auctions

Little Rock, Ark, Oct 30 (F-S) — Summary includes sales from Oct 26 through Oct 29. Receipts 25,250. Feeder steers and bulls under 400 lb 3.00-5.00 lower. Heavier weights 1.00-3.00 lower. Feeder heifers 1.00-3.00 lower. Slaughter cows 2.00-3.00 lower. Slaughter bulls 1.00-3.00 lower. Trading rather bearish on all classes throughout the week in sympathy with downward trending fed cattle and dressed beef markets.

BREEDING GENETICALLY SUPERIOR HEREFORDS FOR MORE SALEABLE MEAT AT LEAST COST
O. L. WILLIAMS HEREFORDS
BOX 63
TENNESSEE COLONY, TEXAS 75861
214/928-2298

HH Advance A482
Weldon Edwards Herefords
Route 2, Box 275
Clyde, Texas 79510
Phone 915/893-4903
Ranch located seven miles south of Clyde, Texas, on FM Road 604

Branch Valley Hereford Sale Set Dec. 4 Near Winona North of Tyler

Winona, Texas — Ray Branch, owner, has announced that the Branch Valley Hereford Ranch's invitational sale will be held Friday, Dec. 4, 1981, beginning at 12 noon at the ranch located 14 miles north of Tyler on Farm Road 2015, or two miles west of Winona on Farm Road 16.

Selling will be 60 serviceable-age bulls; 20 bred heifers and 10 top bred cows.

The 20 heifers are all daughters of SR Big Arthur H201, Golden Treasure GP or JH Real Ardmore M23 purchased at the 26 Bar Ranch in Arizona at private treaty. They are bred by artificial insemination to 26 Pay Dirt S402, a top son of GK Pay Dirt from the 26 Bar Ranch that sold for $25,000 to Reggie McDaniel's Green Meadows Herefords in Louisiana, and are pasture exposed to LS Mark Donald R53, an excellent son of SR L1 Command K336 from the Lone Star Hereford Ranch. All are safe in calf.

The 10 top producing cows from the Branch Valley Ranch herd all sell as an added attraction. They are all pasture exposed to Goldon Treasure M223, the heaviest WDA bull in the 1978 26 Bar Ranch sale.

For additional information, contact Ray Branch, owner, Branch Valley Ranch, 2430 Woodhaven Drive, Tyler, Texas 75701, or call 214/566-0060 or 592-0751.

Central Texas Hereford Sale Set Nov. 18 At Luling Auction Co.

Luling, Texas — The Central Texas Hereford Sale will be held Wednesday, Nov. 18, beginning at 1 p.m., in the Luling Livestock Auction Co. on Highway 183, according to Edward F. Scull, sale manager.

The sale will include dispersion of the Medway cow herd at Blanco.

Selling in the sale will be 50 good-aged Hereford bulls; 50 replacement females; 30 cows with calves and 20 bred and open females.

Consignors include: Wade "Bud" Barrington, Liberty Hill; J. O. Hood & Son, Lometa; Medway Ranch, Blanco; Robert C. Carr, Austin; Kendall Krienke, Round Rock; Tony Suchomel, Coupland; Oak Valley Ranch, Shiner; Cleburn Meyer, Marion; Lee Froebel, Belton; Wayne Townsend, Salado; and Scull & Sons, Martindale.

For information or catalogs, contact: Ed or John Scull, P. O. Box 277, Martindale, Texas 78655, or phone Ed Scull, 512/357-6229; or John Scull, phone 512/357-6703.

----o----

Troy Kinder, Daughters Hereford Sale Nov. 12 Near Frederick, Okla.

Frederick, Okla. — A Heritage Proven, years of continuous selection since 1912, will be the Heritage Hereford sale from the ranches of Kinder, Collins & Fryer, Frederick, Okla., at the Troy Kinder & Daughters ranch located in southwest Oklahoma between Frederick (11 miles east) and Chattanooga (11 miles west), then 1 mile north off Highway 5. The sale will be held Thursday, Nov. 12, at 12:30 p.m.

The Heritage Sale offering will consist of 100 bulls and 40 females.

Judy V. Collins, one of the sale sponsors, said, "This will be one of the last opportunities to buy a Performance Lund Bred Bull."

One of the bulls selling is LHR L1 Dom 7635, "Lund-David," who has sired the high indexing sire group, a "Gold Pennant," high yearling weight, and two second top indexing bulls on the OSU Bull Test. They also were among the tallest on test. A sound, highly fertile and strong breeding bull as evident by his progeny selling. He is five years old.

Selling will be sons of Selkirk 113 Jr. Lot 2 in the sale which topped the OSU Test in every category and measured one of the tallest. Also selling will be sons of Wabash Taurus, outstanding Canadian bred bulls.

The sale location is 60 miles northwest of Wichita Falls, Texas, and 40 miles northeast of Vernon, Texas. Auctioneers will be George Morse and Guy Shull.

Further information is available from: Troy and Vivian Kinder, Chattanooga, Oklahoma 73528, phone 405/335-5694; Tom & Ginger Fryer and Gretchen, Frederick, Oklahoma, phone 405/335-3995; and C. A. and Judy Collins, Christy and Colby, Chattanooga, Oklahoma 73528, phone 405/335-5696. For catalogs, write to Judy V. Collins.

CENTRAL TEXAS HEREFORD SALE
November 18, 1981 1:00 P.M.
LULING LIVESTOCK AUCTION CO.
Luling -- (Hwy. 183) — Texas
66 BULLS — Mostly 2 years old, few 3 years.
51 REPLACEMENT FEMALES — Cows & Calves
Bred Cows Open Heifers
Catalogs on request:
P. O. Box 277 Martindale, TX 78655
For Information, 512/357-6228 (Noon)
Ed Scull, 512/357-6229 John Scull, 512/357-6703

Branch Valley Hereford Ranch
CONSIGNORS:
CIRCLE OAY
R. T. HERRIN
BILLY GREOG
REGGIE McDANIEL
DICK SUMMERS
INVITATIONAL SALE
DECEMBER 4, 1981 12:00 NOON
WINONA, TEXAS
At the Branch Valley Ranch located 14 miles north of Tyler on Farm Road 2015 or two miles west of Winona on Farm Road 16.
SELLING
60 Serviceable Age Bulls
20 Bred Heifers
10 Top Bred Cows
About the Special Female Offering . . .
20 HEIFERS, all daughters of SR Big Arthur H201, Golden Treasure GP or JH Real Ardmore M23 purchased at the 26 Bar Ranch in Arizona at private treaty.
BRED AI at 26 Pay Dirt S402, a top son of GK Pay Dirt from the 26 Bar Ranch that sold for $25,000 to Reggie McDaniel's Green Meadows Herefords in Louisiana, and pasture exposed to LS Mark Donald R53, an excellent son of SR L1 Command K336 from the Lone Star Hereford Ranch.
ALL SAFE IN CALF
The 10 top producing cows from the Branch Valley Ranch herd all sell as an added attraction. They are all pasture exposed to Golden Treasure M223, the heaviest WDA bull in the 1978 26 Bar Ranch Sale.
For Additional Information Contact
RAY BRANCH, Owner
BRANCH VALLEY RANCH
2430 Woodhaven Dr. - Tyler, Texas 75701
214/566-0060 or 592-0751

A Heritage Proven . . . Years of Continuous Maternal Selection
HERITAGE SALE 100 BULLS 40 FEMALES
Lunch 11:00 A.M. THURSDAY, NOVEMBER 12 Sale 12:30 P.M.
Auctioneers: GEORGE MORSE & GUY SHULL
60 two-year-old & coming plus 40 Fall Yearling Bulls
— Selling Cow-Calf Pairs and Open Heifers —

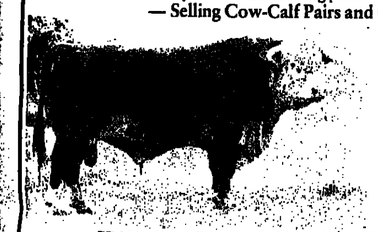

SELLING PERFORMANCE
We've topped O.S.U. Bull Test in one of all index categories we have tested in.
Pictured
SELKIRK 113 JR.
A massive Frame 6 Herd Sire. His sons and daughters sell including Lot 2, his only son to be tested. He topped every test category at O.S.U. Bull Test with a 126 index and only .2 backfat, 365-day wt. 1210 lbs., 49.5 ht., 14. ribeye, 31.5 WDA. PUT THESE RECORDS TO WORK FOR YOU.
Also The Get of B&C L1 Dom and Wabash Taurus and Prospectors.
FEATURING The sale of LHR L1 Dom 7635, and his Get.
A Linebred L1, with proven performance records.
From the Ranches of Kinder, Collins & Fryer
Frederick, Oklahoma
— A Cowman's Operation Since 1912 —
Troy & Vivian Kinder, Chattanooga, Okla. 73528, 405/335-5694
Tom & Ginger Fryer & Gretchen, Frederick, Okla. 405/335-3995
C. A. & Judy Collins, Christy & Colby, Chattanooga, Okla. 73528, 405/335-5696
Troy Kinder & Daughters
Located in southwest Oklahoma between Frederick (11 miles east) and Chattanooga (11 miles west), then 1 mile north off Highway 5. 60 Miles NW of Wichita Falls, Texas—40 miles NE of Vernon, Texas

Pine Lane Brangus Bull Sale Nov. 18 At Jackson, Miss.

Jackson, Miss. — The Pine Lane Ranch of Laurel, Miss., will hold a Brangus bull sale Wednesday, Nov. 18, beginning at 1:30 p.m., in the Dixie Sales Arena in the Mississippi State Fairgrounds Complex here.

Selling will be 65 bulls, said to be the best set of Brangus bulls ever assembled east of the Mississippi River. All are two-year-olds and coming two's from Pine Lane Ranch and S&S Farms and include many top herd sire prospects. They include 40 sons of Titan, Tiempo, Cloud 942 and General, 30 of which are embryo transplant calves.

Sale headquarters will be the Coliseum Ramada, phone 601/969-2141.

Further information is available from the sale management, P&F Cattle Co., Box 807, Bellville, Texas 77418, phone 713/865-3616; or Pine Lane Ranch, P. O. Box 266, Laurel, Mississippi 39440, general office phone 601/649-4030, and ranch office, 601/649-4391.

-----o-----

Arkansas Auctions

Little Rock, Ark., Nov. 2 (F-S)—Arkansas daily livestock market news summary includes sales at Texarkana, Warren, Fayetteville, Springdale, Ashflat and Mountain Hope. For 10-30 through 31. Receipts 7,900. Feeder steers, bulls and heifer calves generally 2.00-5.00 lower. Yearlings weak to 3.00 lower. Slaughter cows and bulls largely 3.00 lower. Supply 11% cows about ¼ for replacement. Feeder steers: medium frame 1. 300-350 lb. 67.00-72.50 scattered sales 250-350 lb. 72.50-74.25. 350-400 lb. 62.50-71.00, 400-450 lb. 59.00-69.90. Heifers: medium frame 1, 300-400 lb. 52.00-67.25 scattered sales 250-350 lb. 57.00-58.50, Pkg. 390 lb. 58.00, 400-550 lb. 50.00-55.00. Steers: Medium frame 1, 450-600 lb. 58.00-64.00 few 600-750 lb. 54.00-61.50. Heifers: Medium frame 1, 450-600 lb. 48.50-55.00, few to 46.50, 600-700 lb. 45.00-50.00, Pkg. 685 lb 54.00. Feeders: Medium frame 1, 2-8 year old 700-1050 lb. 41.00-48.50. Replacements: Medium frame 1. 2-7 year old 800-1030 lb 37.50-44.00, thin fleshed 615-900 lb 43.00-47.00. Slaughter cows: Breaking utility and commercial 2-4, 34.00-39.00, boning utility 1-2, 34.00-39.00, high dressing 38.50-41.50, cutter 1-2 31.00-37.00, canner 1-2, 27.00-33.50. Bulls: Yield grade 1, 1000-2050 lb 43.75-49.50, inc. high dressing 50.00. Low dressing 41.00-46.00.

-----0-----

Fort Smith Monday

Ft. Smith, Ark., Nov. 2 (F-S) – Receipts 3,000. Feeder steers, bulls and heifers about steady. Slaughter cows and bulls weak. Steers: medium frame 1, 300-350 lb 65.00-70.00, 350-450 lb 62.00-67.50. 450-500 lb 60.00-63.50 fleshy 350-500 lb 57.00-63.00. Heifers medium frame 1, 300-450 lb 50.00-55. 450-500 lb 47.50-52.00, small frame 1 and medium frame 2, 300-500 lb 44.00-50.50. Steers: medium frame 1, 500-550 lb 57.00-62.00. Heifers: medium frame 1, 450-700 lb 48.00-52.50. Replacements medium frame 1, 4-7 year old 700-1050 lb cows 38.00-47.50. Slaughter cows breaking utility 2-3, 34.00-37.00, boning utility 1-2, 36.00-38.00. High dressing utility 39.00-39.50, cutter 1-2, 30.00-35.00. Bulls: yield grade 1, 1000-1650 lb 43.00-48.00.

-----o-----

McAlester Monday

McAlester, Okla., Nov. 2 (F-S) – Receipts 1,750. Feeder cattle steady 3.00-5.00 lower. Slaughter cows 3.00 lower. Bulls steady to 3.00 lower. Feeder steers: medium frame no. 1 300 lb 63.00-65.00; 300-400 lb 62-65.00; 400-500 lb 62.00-66.00; 500-600 lb 55.00-60.00; 600-700 lb 55.00-58. Feeder heifers: medium frame no. 1 200-300 lb 55.00-58.00; 300-400 lb 52-56.00; 400-500 lb 50.00-54.00; 500-600 lb 50.00-53.50. Slaughter cows: utility & commercial 2-3 35.00-38.00. Cutter 1-2 33.00-37.00 canner and low cutter 27-30.00. Slaughter bulls: YG 1-2 1250-1590 lb 43.75-48.75. Medium and large frame 1-2 5 to 8 year old cows 32-39.00, few 3 to 6 year old 40.00-44.60.

-----o-----

Alabama Auctions

Montgomery, Oct 30 (F-S) – Receipts cattle and calves week ending Friday, at 25 selected markets throughout the state totaled 20,4[illegible]. Slaughter cows .75-2.00 lower; bulls 1.00-1.50 off; calves 1.00 lower; too few steers and heifers week ago for comparison. Feeder steer calves 200-300 lbs 2.00-3.00 off; 300-400 weak to 2.00 lower; 400-500 lbs and steers over 500 lbs .25-1.00 off. Heifers calves [illegible] 1.00-2.00 lower; replacement cows 1.00-4.00 lower.

-----o-----

Alabama Monday

Montgomery, Nov. 2 (F-S) – Receipts 3,125 at 4 selected markets throughout the state. Compared week ago: slaughter cows weak to 1.00 off; bulls mostly steady; too few other slaughter classes for comparison. Feeder steer calves and steers 1.00-2.00 lower; heifer calves 200-400 lbs steady to weak; 400-500 lbs 1.00 off; heifers 500-600 lbs 2.00-3.00 lower; 600-700 lbs 1.00 off; replacement cows 1.00-2.00 lower.

-----o-----

National Sheep, Lamb Summary

Sioux Falls, Nov. 2 (USDA) – National sheep summary for Monday: Slaughter lambs steady to 2.00 higher at Midwest market centers. Slaughter ewes steady. Feeder lambs steady to 1.00 higher; except weakness in So. St. Paul. Virginia slaughter lambs 2.00 lower than a week earlier on Friday and Saturday. Slaughter lambs: In the Midwest choice and prime no. 1-2 [illegible] shorn pelts 90-119 lbs [illegible] 90-121 lbs wooled 45.00-[illegible] is high choice and prime [illegible] 49.50-50.00, choice 44.00-48.00 [illegible] tor ewes: In Midwest utility and [illegible] 6.00-15.50, cull 3.00-8.00 [illegible] to good 12.00-17.50.

BLENDING THE BEST IN BRAHMAN GENETICS

To provide the beef industry with powerful Brahman bulls capable of maximizing profits in a commercial herd.

Kojak

Clifford Ranch

JIMMY CLIFFORD, Owner
512/565-2805
Route 2, Box 31 Mercedes, Texas 78570

FOWLER HELICOPTERS

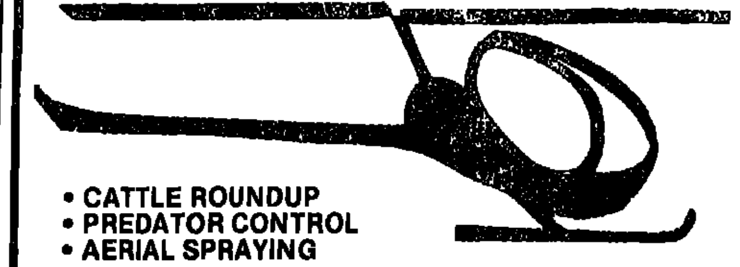

- CATTLE ROUNDUP
- PREDATOR CONTROL
- AERIAL SPRAYING

Mineral Wells, Texas —817/682-4486 —817/325-1956

Pine Lane Ranch Brangus Bull Sale

Wednesday, November 18, 1:30 P.M., At Jackson, Mississippi
In The Dixie Sales Arena, Mississippi State Fairgrounds Complex

SELLING 65 BULLS

The Best Set Of Brangus Bulls Ever Assembled East Of The Mississippi River!

All 2-Year-Olds And Coming 2's From Pine Lane Ranch And S&S Farms
Including Many Top Herd Sire Prospects

These Include 40 Sons Of Titan, Tiempo, Cloud 942, And General.
30 Of This Group Are Embryo Transplant Calves.

P and F CATTLE COMPANY
Box 807, Bellville, TX 77418
Phone 713/865-3616

Sale Headquarters:
Coliseum Ramada
601/969-2141

Pine Lane Ranch
P.O. Box 266, Laurel, MS 39440
General Offices: 601/649-4030
Ranch Office: 601/649-4391

Cross Timbers Polled Hereford Sale Nov. 21 At Hamilton Auction

Hamilton, Texas — The Cross Timbers Polled Hereford Association's sale at the Hamilton Livestock Commission Co. here Saturday, Nov. 21 will feature 24 top quality, breeding-age Polled Hereford bulls; and 35 female lots composed of cow-calf pairs, bred cows and bred heifers.

Commercial cattlemen and registered breeders will have a choice group of bulls and replacement females without the necessity of driving all over Texas to find good cattle, according to the Texas Polled Hereford Association.

For more information or sale catalog, contact: Texas Polled Hereford Association, P.O. Box 70, Rio Vista, Texas 76093, office phone 817/373-2524 or nights 817/854-2679.

-----o-----

7P Simmental Bull Sale Nov. 7 Near Tyler, Texas

Tyler, Texas—Joe Prud'Homme, owner of 7P Ranchos, will host his second annual Simmental bull sale on Saturday, Nov. 7, at the ranch located one mile south of Interstate 20 on FM 757, about 15 miles east of Tyler. Lunch will be served at noon and the sale starts at 1 p.m.

Selling will be 60 lots consisting of *halfbloods* through 100% bulls that range in age from long yearlings to two-year-olds. All the bulls are fully guaranteed.

The sale is approved by the Texas Simmental Association.

Gerald Blanton, general manager of the 7P Ranches, will be the auctioneer.

The 7P Ranchos has a certified brucellosis-free herd.

For further information contact 7P Ranches, Joe Prud'Homme, owner, 106 Surrey Trail, Tyler, Texas 75701, phones 214/597-1607 or 214/592-8301; or Gerald Blanton General manager, Route 1, Box 92, Winona, Texas 75792, phone 214/566-3240.

-----o-----

Louisiana Simmental Sale Set Nov. 8 In Alexandria

Alexandria, La. — The Louisiana Simmental Association's banquet will be held at 7:30 p.m., Saturday, Nov. 7, at the Holiday Inn in Alexandria, and the association's junior Simmental show at 10 a.m., Sunday, Nov. 8, followed by the association sale at 1 p.m. that day, both on the Louisiana State University campus off Highway 71 South at Alexandria.

Selling will be approximately 100 lots of percentage through fullblood Simmental Cattle.

A hospitality room at the Holiday Inn will open at 5 p.m., Saturday before the banquet.

Joe Mitcham of Hubbard, Texas, will be auctioneer for the sale.

For further information contact Gail LeMaire, Kaplan, Louisiana 70548, phone 318/643-8021; or Bob Lowe, 329 Westgate Road, Lafayette, Louisiana 70506, phone 318/232-1537.

-----o-----

Louisiana Limousin Sale Set Nov. 14 At Alexandria

Alexandria, La. — John Taylor of Farmerville, president of the Louisiana Limousin Association and sale chairman has announced that the Louisiana Limousin Association will hold a consignment sale on Saturday, Nov. 14, beginning at 1 p.m. at the Beef Center on the Louisiana State University campus at Alexandria.

Selling will be approximately 75 lots of purebred and percentage Limousin cattle including 10 seven-eighths cows with calves; eight bred seven-eighths cows; 20 three-quarter cows with calves; 10 bred three-quarter cows; 15 halfblood cows or heavy springers; and eight three-quarter and seven-eighths breeding age bulls.

Charles Rollins, Route 1, Box 49B, Crowley, Texas 76036, phone 817/297-1278, will be the sale manager and auctioneer and is available for further information. Information may also be obtained from John Taylor, President, Louisiana Limousin Association, Box 83, Farmerville, Louisiana 72241, phone 318/368-9587.

Lunch will be available at the sale.

-----o-----

All-Oklahoma Brangus Bull Sale Nov. 14 At Hominy

Hominy, Okla. — The All-Oklahoma Brangus bull sale will be held at Oklahoma Auction Yard in Hominy on Nov. 14, 1981, beginning at 1 p.m.

Selling will be 100 Brangus bulls, all Bangs and T.B. tested, ranch raised, fertility tested, and ready for service.

Auctioneer will be Ruben Reyes of San Antonio.

Consignors of the bulls are all Oklahoma breeders: Acres Away Brangus, Lindsay; Butler Creek Ranch, Muskogee; Bert Davis, Welch; Ford Brothers, Stroud; Ben Johnston, Ketchum; JP Brangus, Welch; and Rodgers Brangus, Coalgate.

Further information is available from the sale managers, P&F Cattle Co., Box 807, Bellville, Texas 77418, phone 713/865-3616, or through Houston, 713/463-6000.

-----o-----

Classifieds Sell Maine-Anjou

The Answer to . . .
RANGE CATTLE FEEDING
T&S Trip Hopper Feed Dispenser

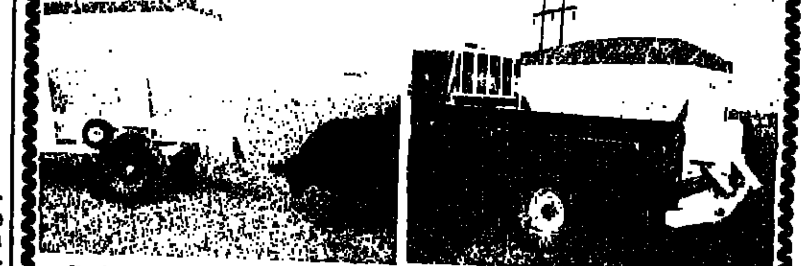

Trailer Model Is Completely Self-Contained

Pickup Model Fits any Pickup or Flatbed with 12 volts

Feeds in piles at 10 foot intervals or in steady trail of feed. You choose the number of pounds of feed you wish to feed. Counter registers inside your pickup each time it dumps the measured amount of feed!

FEEDS THE EXACT AMOUNT YOU WISH . . . NEVER PICK UP A SACK!
FEEDS RANGE CUBES – ANY SIZE – FEEDS ALFALFA HAY CUBES.

Call or Write
T & S MANUFACTURING
Route 3, Box J-53 Olney, Texas 76374
Phones — (817) 378-2277 (office) 817/549-2453 (nights)
Charley-Pat-Jim Taylor — Designers, Builders, Distributors

THE PERFECT GRASSLAND MACHINE
Answers Your Pasture Troubles
CORSICANA
PASTURE RENOVATOR

Renovates, Aerates, and moisturizes to allow increased yield. Slices dormant roots, allowing rain water to search down and produce MORE GRASS — MORE BEEF to the ACRE. Gain hay and grass production increases of 3 to 4 fold. Minimize Hay and Feed costs, while depending less on mother nature.

Add the ALL NEW
CORSICANA
PASTURE HARROW

Use the trailing Harrow behind the Pasture Renovator to smooth grass, break up clods, cover & scatter seeds, while leveling, leaving pasture aerated clean & undisturbed.

SIMPLE-INEXPENSIVE-PROVEN

For free literature, write or call.

CORSICANA
GRADER AND MACHINE COMPANY
P.O. BOX 1898-WLR-R TELEPHONE 214/874-4281
CORSICANA, TEXAS 75110

If Your
Horses
Had a
Choice
It Would Be
Supremo
RATION OR PELLETS
By
BIG V FEEDS, INC.

When A Little Squeeze Won't Do...
BURLY Squeeze Chutes Will

With a Burly top-of-the-line squeeze chute one man can do the work of several. BURLY Fence and Hardware can supply you with the finest cattle handling equipment and fencing just as we have been doing for Texas cattlemen for almost a quarter of a century.

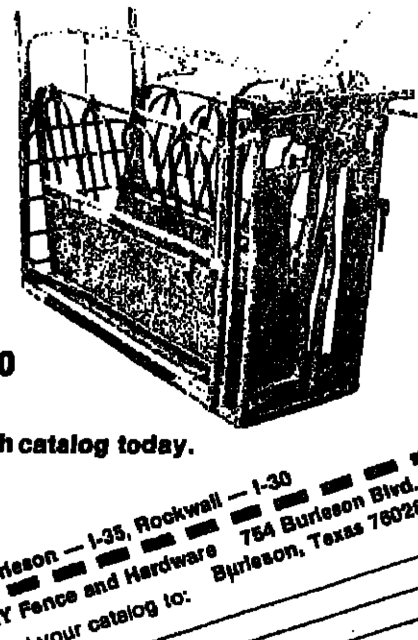

$873.50

Call or write
for the Free Farm and Ranch catalog today.
(817) 295-1128

Burleson — I-35, Rockwell — I-30
BURLY Fence and Hardware 754 Burleson Blvd., Burleson, Texas 76028
Please send your catalog to:
Name ______ Address ______ City ______ State ______ Zip ______

BURLY Fence and Hardware

FREIGHT PREPAID IN TEXAS!

"TEXAS BEST" LIK FEEDERS

Here is the feeder that will not deteriorate in extreme heat or cold. Made of super high density Polyethylene, it's been tested and proven in Texas since 1972. All feeder openings are raised to prevent water entry. Drop in wheel brackets are easily removed.

DEALER INQUIRIES INVITED.
For further infor. or to order, contact:

Doug Franks
FRANKS MANUFACTURING CO.
135 West Blanco Rd., Rt. 10, Box 82K
San Antonio, TX 78216. 512/492-3222

Model 110 gal. cap. - 44"x44"x18" - 40 lbs.
2 wheel - $105.00 4 wheel - $115.00
Model 225 gal. cap. 48"x74"x18" - 80 lbs.
2 wheel - $203.00 4 wheel - $217.00

CLIP & MAIL
FRANKS MANU. CO.
Rt. 10, Box 82K
San Antonio, TX 78216

Please ship me the following - with freight prepaid

Quantity	Size	Price
	Total -	

I enclose ( ) check
( ) money order

Name ....
Address ....
City/State/Zip ....
Phone ....

Canning, Diamond A Brangus Sale Nov. 21

DACUS
SUPPLY COMPANY
LIVESTOCK EQUIPMENT
☆ PAUL PORTABLE SCALES & CHUTES
☆ SILVER KING CHUTES AND CALF TABLES
☆ WHIRLWIND FEEDERS AND HEADGATES
2901 MONTGOMERY
FORT WORTH, TEXAS 76107
817/731-1717

San Angelo, Texas—R. A. "Hap" Canning of Capitan, N. M., will host the Canning Ranches Brangus Production Sale with guest consignments from Diamond A Cattle Co., Roswell, N. M., at Producers Livestock Auction in San Angelo on Saturday, Nov. 21, 1981, beginning at 1 p.m.

Selling will be 35 open heifers, many sired by Titan; 25 bred heifers, many bred to Titan; six pairs from Canning Ranches; and 27 bred females from Diamond A Cattle Co., all Pecos daughters or bred to Pecos.

Sale headquarters will be the Holiday Inn, San Angelo, phone 915/655-8151.

Sale day phone at the auction barn will be 915/653-3371.

Bert Reyes of San Antonio will be the auctioneer.

For further information, contact the sale management, P&F Cattle Co., Sammy Pierce and Ronnie Farrington, Box 807, Bellville, Texas 77418, phone 713/865-3616 or through Houston 713/463-6000.

Information is also available from Canning Ranches, R. A. "Hap" Canning, P. O. Box 427, Capitan, New Mexico 88316, phone 505/354-2385; or The Diamond A Cattle Co., Joe Mims, Box 1000, Roswell, New Mexico 88201, phone 505/622-3140.

Details On Sales Coming Up . . .

(CONT. FROM PAGE 1)

Date	Page
Nov. 20 — Rocking Chair Hereford	9
Nov. 20 — McKellar Red Brahman Bull, Abilene	17
Nov. 21 — Canning, Diamond A Brangus	14
Nov. 21 — Cross Timbers Polled Hereford	13
Nov. 21 — Charolais Sale at Double R Ranch	18
Nov. 22 — La Vida Beefmaster	28
Nov. 22 — Canadian Valley Limousin	18
Nov. 23 — Diamond N Brangus Bull	15
Nov. 28 — Hankins QH Sale	18
Nov. 28 — B & G Simmental Dispersal	20
Jan. 16 — East Texas Beefmaster	23

Colorado Directs

Greeley, Oct 30 (F-S) — Slaughter steers weak to .50 lower, heifers weak to .75 off steers 7,050. Choice 2-4 1000-1200 lbs 60.50-61.50, few pens early Monday and past weekend 62.75 FOB. Others midweek choice 2-3 1150-1200 lbs 62.50 delivered out of state. Pen choice 3-4 few 5's 1250 lbs 59.00 FOB. Load good to mostly choice 1250 lb Holsteins 57.00 FOB. Carcass basis - hot weights - mostly choice 1125-1150 lbs 97.00 delivered in state; 98.00 delivered out of state. Heifers 8,425. Choice 2-4 950-1050 lbs 59.00-60.75, closing 59.00-60.00 mostly FOB. Carcass basis - hot weights - mostly choice 950-1000 lbs 96.00 delivered out of state, others 93.00-93.50 delivered in state, these usually with carcass weight stipulation of 550 lbs up; lighter carcass discounted 1.00-5.00. Few loads 1.50 over industry quotations the day of slaughter. Feeder cattle 1,150. Sizeable string calves from western slope medium and large frame 1, steers 540 lbs 67.50, heifers 480 lbs 62.00 delivered to eastern Colorado. Few loads medium frame 1 steers 890 lbs 64.00 delivered; couple loads same grade heifers 725 lbs 56.00.

Carlot Beef Opened Slow, Lower Monday

(CONT. FROM PAGE 1)

beef. Steer beef — 19 loads including 12 to processors and 7 to packers. FOB Omaha basis: 10 choice 3 600-900 lbs 93.00, 1.00 lower. 4 choice 4 600-900 lbs 83.00, steady. 5 good 2-3 800-900 lbs 90.00, 1.00 lower. Heifer beef — 21 loads including 20 to processors and 1 to packer. FOB Omaha basis: 12 choice 2 550-700 lbs 91.00-92.00, late 91.00, 2.00 lower. 4 choice 4 500-700 lbs 82.00, 5 good 2-3 550-700 lbs 88.00-89.00, late 88.00, 2.00 lower. Cow beef not established under light demand. Cow beef — 1 load. FOB Omaha basis: bring utility 3-4 450/up lbs 68.00 Midwest.

———o———

Des Moines, Nov. 2 (F-S) — Central U. S. carlot pork report — FOB Omaha basis (includes the major production areas in the Midwest) as of 4:00 p.m. Compared to Friday's 4:00 report fresh pork loins 3.00-4.50 lower. Picnics 2.00-3.00 lower. Boston butts 4-8 lbs 2.00 lower late. Spareribs steady. Fresh hams steady, except 20-26 lbs closed 4.00 lower than early trading. Scrapbellies steady to 1.50 higher early. 72% trimmings steady. Boneless picnics 1.00-2.00 lower. Skinned jowls steady to 1.50 higher. Trading slow to moderate. Demand light to moderate. Sales reported on 43 loads plus 18½ loads of trimmings.

———o———

Feedlot Trade Slow, Bearish Beef Trade, Lower Bids Noted

(CONT. FROM PAGE 1)

Dodge City, Nov. 2 (USDA) — Western Kansas feedlot trade remained very slow. Insufficient number of slaughter steers or heifers sold to adequately test market. Steers 200: few choice 2-4 mostly 3 1225 lbs 61.50. Heifers 16: few choice 2-4, mostly 3 975 lbs 60.00.

———o———

Omaha, Nov. 2 (USDA) — Nebraska feedlot sales 2,400. Live sales: 60 percent volume. Steers and heifers weak to 50 lower, skimpy volume of steer trade fully 50 lower. Prospect of increased seller interest in rainy weather largely offset by sharply lower packer bids. Demand narrow, some buyers off the market, at least part of the day. Steers: occasional load choice 2-4 1100-1250 lbs 59.50-60.00. Heifers: small volume mostly choice 2-4 950-1075 lbs 58.00-59.00, mostly 58.00-58.25 in eastern Nebraska counties. Dressed prices at the feedlots poorly tested, represented sales fully 1.00 lower, instances 2.00 off. Weight-only steers: good to mostly choice 600-800 lbs narrowly tested, represented sales 96.00, extreme 98.00. Weight-only heifers: good and choice 500-700 lbs in small volume 92.00-93.00.

———o———

Quarantine Reduced At Truman Animal Import Center

Effective Nov. 25, U. S. Department of Agriculture will reduce the time that imported cattle must be quarantined at the Harry S. Truman Animal Import Center in Key West, Fla., from five to three months. John K. Atwell, deputy administrator of USDA's Animal and Plant Health Inspection Service, said the shorter quarantine is sufficient to allow for the necessary observation and testing of the animals. It will permit a substantial reduction in the fees charged for testing and maintaining the cattle during the quarantine procedure.

———o———

San Angelo Cattle

San Angelo, Oct 30 (F-S) — Receipts 10,000. Feeders steady to fully 1.00 lower with most decline on fleshy offerings under 600 lb. Slaughter steers 2.00-3.00 lower. Slaughter heifers steady. Stock cow and calf pairs mostly steady. Slaughter cows: utility and few commercial 2-4 36.00-41.00; few high dressing 41.00-42.00. Cutter 1-3 34.00-40.00. Canner and few cutter 26.00-34.00. Bulls: yield grade 1 and 2 1200-1700 lb 49.00-55.00; few high dressing 55.00-57.00 and some low dressing 43.00-48.00. Feeder steers: medium and few large frame 1 and mixed No 1 and 2: 300-400 lb 68.00-78.00; 400-500 lb 62.00-70.00; 500-600 lb 58.00-65.00; 600-700 lb 55.00-63.00; mostly 59.00-62.00.

NCA Convention Schedule Includes Tours Of Texas Ranches, Feedlots

(CONT. FROM PAGE 1)

the convention and trade show, set for Feb. 1-3.

A feedlot and ranch tour is set for Saturday, Jan. 30. It will include stops at Rio Vista Farms (genetic engineering and embryo transplants), the Chaparross Ranch (registered cattle, commercial cow-calf, feedlot and horse operations), La Pryor, Tex.; and Alta Verde Industries' ultra-modern commercial feedlot at Eagle Pass, Tex.

A tour on Sunday, Jan. 31, will take visitors to the Shelton Ranch, Kerrville, Tex., including its registered cattle, commercial cattle and registered quarter horses. A special program, presented by ranch personnel will cover breeding, range and wildlife management and computer programs.

In the late afternoon of Sunday, Jan. 31, the NCA Marketing Committee will sponsor a cattle grading demonstration at the Joe Freeman Coliseum in San Antonio. The demonstration, using live cattle, will include comparisons of feeder cattle muscling and frame sizes, and quality grades of fed cattle. The kinds and types of cattle specified in futures contracts will be explained.

On Thursday, Feb. 4, following the convention, there will be a tour of the King Ranch, Kingsville, Tex. Visitors will see this well known ranch's facilities and its registered, commercial and feedlot cattle and quarter horses.

For information on the tours, and the fees involved, contact NCA's Convention Dept., Box 569, Denver, Colo. 80201 (303-861-1904).

———o———

Feeders $1-$3 Lower, Hogs 25-50c Lower At Fort Worth

(CONT. FROM PAGE 1)

calves fully 3.00 lower. Demand moderate; trading active as buyers aggressive for numbers only at lower price levels. Quality not as attractive as last week. Slaughter cows: cutter and utility 1-3 34.00-38.00. Bulls: yield grade 1-2 900-1775 lbs 42.00-48.00. Feeder steers: medium frame 1: 300-400 lbs 64.00-68.00; 400-500 lbs 59.00-64.50. Thin 400-425 lbs 64.50-66.50; 500-600 lbs 58.00-61.75. Medium frame 2: 400-600 lbs 54.00-58.00. Large frame 1: 300-500 lbs 55.00-64.50; 500-650 lbs 55.00-58.75. Large frame 2: 500-650 lbs 45.00-51.00. Feeder heifers: medium and large frame 1: 300-400 lbs 50.00-64.00, 400-500 lbs 48.00-52.00; 500-650 lbs 48.00-50.25. Medium and large frame 2: 350-500 lbs 45.00-49.00.

Hogs 600: barrows and gilts .25 to .50 lower. US 1-2 200-230 lbs 42.00-42.50; one pen at 42.75. US 1-3 200-250 lbs 41.50-42.00. US 2-3 200-275 lbs 41.00-41.50. Sows 1.00-2.00 lower. US 1-3 300-600 lbs 38.00-41.00. Boars 300-700 lbs 32.00. 190-260 lbs 34.00.

———o———

U. S. Farm Exports In Fiscal 1981 Jumped To Record $43.8 Billion

(CONT. FROM PAGE 1)

department expects bumper harvests this fall to restrain prices but encourage greater shipments.

As in past years, grain was the biggest U. S. farm export. It totaled $21.7 billion in fiscal 1981. The volume of wheat and flour shipments rose 17% to 43.2 million metric tons, while the volume of corn and other feed grain shipments fell 3% to 69 million tons. Japan was the largest buyer of U. S. farm products, while China became the leading importer of U. S. wheat.

Diamond N Brangus Bull Sale Nov. 23 At Blue Ridge

Blue Ridge, Texas — Don Norton, managing partner, has announced that the Diamond N Cattle Co. Brangus performance bull sale will be held Monday, Nov. 23, beginning at 1 p.m. at the Diamond N Ranch at Blue Ridge.

Selling will be 100 big, stout service-age bulls including 15 herd sire prospects for the registered breeder.

The Diamond N Ranch is located 40 miles north of Dallas. Take exit 45 off Highway 75 North to FM Road 545, then follow to the Diamond N sale barn just before reaching Blue Ridge.

The Diamond N Ranch uses Brangus Herd Improvement Records.

For further information contact the sale management, Matt and Ann Syler, Syler Sales Management, Inc., Route 2, Box 35, Burton, Texas 77835, phone 713/289-4400; or Tim Willett 713/693-0456.

BILLY HARRY'S
H
Brangus
FOR SALE
RANGE BULLS
BOX 166
SULPHUR SPRINGS, TEXAS 75482
OFFICE 214/885-6568
HOME 214/885-2429

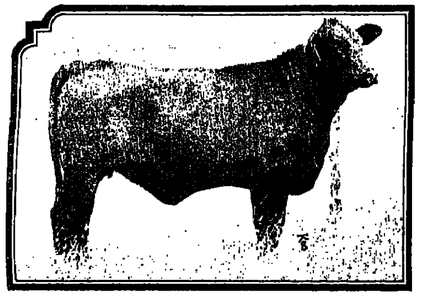

CANNING RANCHES
BRANGUS PRODUCTION SALE
With Guest Consignor Diamond A Cattle Co.

Saturday, November 21, 1981, At 1 P.M.
At Producer's Livestock Auction, San Angelo, Texas

SELLING
35 Open Heifers
Many Sired By Titan
25 Bred Heifers
Many Bred To Titan
6 Pairs
Plus
27 Bred Females From Diamond A Cattle Co.
All Will Be Pecos Daughters Or Bred To Pecos

Auctioneer: Ruben Reyes
Sale Manager
P and F CATTLE COMPANY
SAMMY PIERCE FREDDY SCOTT RONNIE FARRINGTON JO LYNN DAVIS SECRETARY
Box 807, Bellville, TX 77418
713/865-3616
Houston Line: 713/463-6000

Sale Headquarters:
Holiday Inn, San Angelo
915/655-8151
Auction Barn: 915/653-3371

CANNING RANCHES
R.A. "Hap" Canning
P.O. Box 427
Capitan, New Mexico 88316
505/354-2385

The Diamond A Cattle Company
Joe Mims
Box 1000
Roswell, New Mexico 88201
505/622-3140

DIAMOND N CATTLE COMPANY
BRANGUS
Performance Bull Sale

Monday, November 23rd, 1981, 1:00 P.M.
at the Ranch in Blue Ridge, Texas

SELLING
100 Big, Stout Service Age Bulls
Including 15 Herd Sire Prospects for the Registered Breeder
10 CERTIFIED 3/4 BLOOD BULLS
10 CERTIFIED 1/2 BLOOD BULLS

HE SELLS

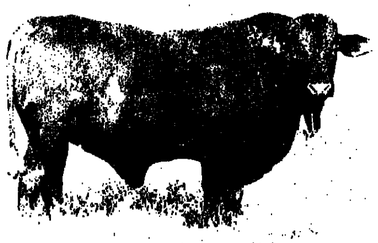

HE SELLS

Ranch is located 40 miles north of Dallas.
Take exit 45 off Highway 75 North to FM Road 545.
Follow to Diamond N Sale Barn just before reaching Blue Ridge.
LUNCH WILL BE SERVED

AUCTIONEER: Ruben Reyes

BRANGUS
DIAMOND N CATTLE CO.
OKLAHOMA DIVISION
Terry Hollan, ranch manager
Rt. 1, Welch, Okla. 74369
918/929-7275
RANCH HEADQUARTERS
Don Norton, managing partner
Rt. 1, Blue Ridge, Texas 75004
214/752-5883
MATT & ANN SYLER SALES
Rt. 2 Box 35
Burton, Texas 77835
713/289-4400
Tim Willett 713/693-0456

Surplus Missile Containers
Hundreds of Uses!
$109.00 EACH
FREIGHT PREPAID ON 2 OR MORE COMPLETE UNITS
(Good Only In States Listed: CO., WY., NE., KS., OK., TX., NM.)

OVER 12½' LONG
YET WEIGHTS 179 LBS.
BOTTOM
TOP
Ideal as cattle, horse or sheep water troughs or feed bunks. Holds 190 gallons water and up to ½ ton dry feed!
Super tough construction of rust-proof, corrosion-proof, heavy gauge molded polyethylene shell, with styrofoam for extra rigidity. Top half is 12'7½" L x 2'2½" W x 18½" H; holds 100 gallons water or 500 lbs. dry feed; weights 81½ lbs. Bottom half is 12'7½" L x 2'2½" W x 14½" H; holds 90 gallons water or 450 lbs. dry feed; weighs 87 lbs. You won't buy better feed or water troughs anywhere else at this price. Plus, excellent buoyancy makes them ideal for floating dock pontoons—never rot, never leak!
Hurry! They won't last long at this price!
NOW! TOLL FREE 1-800-525-5191
Colorado residents call 544-5210 collect
SEND FOR FREE FULL-COLOR 132-PAGE FARM AND RANCH CATALOG
STOCKMAN'S NATIONAL SUPPLY CO.
AMERICA'S #1 FARM AND RANCH SUPPLIER
544-5210
250 S. Santa Fe
Pueblo, CO. 81003

Red Brangus Futurity, Sales Set Nov. 19-20 At Paleface Ranch

Spicewood, Texas — The 10th Annual Paleface Ranch Red Brangus bull sale and 4th annual American Red Brangus heifer Futurity and sale will be held at the Paleface Ranch at Spicewood Nov. 19 and 20, 1981.

The schedule of events is: Thursday, evening, Nov. 19, at 6 p.m., futurity judging and pre Sale party at the Paleface Sale Arena; and Friday, Nov. 20, inspection of cattle all morning, lunch at noon, the bull sale beginning at 1 p.m., and the heifer sale beginning at 4 p.m.

Selling in the Paleface bull sale will be 100 top Red Brangus bulls. The Heifer sale will feature 40 outstanding heifers.

Sale headquarters will be the Quality Inn South, Austin, Texas, take Oltorf Exit off I-35 South, phone 512/444-0561, for reservations.

Bert Reyes of San Antonio will be the auctioneer for the sales.

For further information contact: Paleface Ranch, Route 1, Box 19, Spicewood, Texas 78669, Mike Levi, phone 512/264-1711; or Johnny Cox, phone 512/264-1818; American Red Brangus Association, P. O. Box 1326, Austin, Texas 78767, phone 512/345-2625; or Matt and Ann Syler, Syler Sales Management, Inc., Route 2, Box 35, Burton, Texas 77835, phone 713/289-4400.

Graham's "77" Angus Sale Set Nov. 9 At Wichita Falls

Wichita Falls — George W. Graham's "77" Ranch, one of the oldest Angus establishments in the Southwest with more than 30 years dedicated to the betterment of its customers' herds, will hold an "Opportunity Day" sale on Monday, Nov. 9, 1981. The sale will start at 12:30 p.m.

The offering will consist of 85 registered Angus bulls, and 125 bred commercial heifers.

Performance records will be available on every bull selling. They are the tops of the 77 Ranch program, the kind 77 Ranch satisfied customers have demanded through the years.

Graham said every tool available has been employed to assure customers' success with "77" Ranch cattle.

For further details about the "Opportunity Day" offering, contact Phil Ljungdahl, Sale Manager, P. O. Box 1209, Dodge City, Kansas 67801, phone 316/227-2735; or contact Raymond Barton, sale consultant, 2020 Edgewood, Edmond, Oklahoma 73034, phone 405/341-1570, or anyhone at the "77" Ranch, George W. Graham, owner, First Wichita National Bank Bldg., Wichita Falls, Texas 76301, phone 817/322-6924, 817/767-9938; or 817/766-2131 at the ranch for Louis Hartmangruber or Richard Stotts.

----o----

Basketball was originally called indoor rugby.

Wasson Santa Gertrudis Sale Nov. 9 at Poteau, Ok.

Poteau, Okla. — Bob and Sharon Wasson, owners of Wasson Ranches, Poteau, Oklahoma, will hold their first annual Santa Gertrudis production sale Monday, Nov. 9, 1981.

Wasson Ranches linebreed and blend all the known Christmas lines, outcrossing with the other popular bloodlines of the Santa Gertrudis breed.

They invite anyone who is interested in seeing the results of their breeding program, to come by and view the cattle anytime.

For further information contact: Wasson Ranches, Bob & Sharon Wasson, P. O. Box 848, Poteau, Oklahoma 74953, phone 918/863-2337.

——o——

Ivanov is the most common last name in Russia.

Special Cow Sale Set Nov. 12 At San Angelo

San Angelo — A special replacement cow and heifer sale will be held Thursday, Nov. 12, beginning at 1 p.m., at Producers Livestock Auction in San Angelo in conjunction with the regular Thursday cattle sale.

About 1500 to 2000 cows, cow and calf pairs and bred cows and heifers are expected for the special cow sale. About 4,000 head of cattle are expected for the entire sale, which starts at [illegible] a.m.

Edsel Nowsom of Producers, said these cows will include some of every kind and color making up a good offering of young replacement cows and mature cows for grain fields.

Sheep sales at Producers are held each Tuesday and Wednesday beginning at 10 a.m., and cattle sales Thursday and Friday beginning at [illegible] a.m.

For further information contact Jo[illegible] Cargile, Edsel Newsom, Pat Knight or Jack Drake, Producers Livestock Auction Co., San Angelo, Texas, phone 915/653-3371.

----o----

Livestock Slaughter, Meat Production

Washington, Oct 29 (USDA) — Total red meat production under Federal inspection for the week ending 10/31/81 was estimated at 746 million pounds. This was 1% above a week ago, and [illegible] below a year ago.

Production (Million Lbs.)

Wk Ended	10/31/81	10/24/81	Change
Beef	425.5	422.4	Up 1%
Calf	6.4	6.9	Dn 7%
Pork	307.1	302.5	Up 2%
Lamb	6.5	6.7	Dn 3%
Total	745.5	738.5	Up 1%

Slaughter (Head)

Cattle	669,000	665,000	Up 1%
Calves	50,000	53,000	Dn 6%
Hogs	1,789,000	1,772,000	Up 1%
Sheep	118,000	122,000	Dn 3%

Average Weight

	Live	Drsd.	Live	Drsd.
Cattle	1072	638	1068	[illegible]
Calves	210	128	212	[illegible]
Hogs	242	172	242	[illegible]
Sheep	109	55	109	[illegible]

Slaughter By Class

Wk. End.	Cows	Bulls	Hfrs.	Strs.
10/18/80	20.0	2.2	30.7	47.1
10/10/81	19.2	2.1	30.4	48.3
10/17/81	19.0	2.1	30.4	48.5

Percentages of Total Hogs Slaughtered By Class

Wk Ending	Barrows	Sows	Boars
10/18/80	94.0	5.0	1.0
10/10/81	93.9	5.1	1.0
10/17/81	94.1	4.9	1.0

----o----

Louisiana Saturday

Baton Rouge, Nov. 2 (F-S) — Louisiana auctions held at De Quincy & West Monroe Oct. 31. Cattle 1500. Slaughter cows .50-1.00 lower; bulls 1.00 lower. Feeders uneven, steers firm to 1.50 higher & heifers 2.00-4.00 lower. Slaughter cows: utility 1-3 32.00-36.75 cutter 1-2 27.00-34.00; canner and low cutter 1-2 22.00-28.75. Bulls: yield grade 1-2 895-1800 lbs 48.00-50.50. Baby calves: 100-200 lbs 69.00-92.00 southwestern area. Feeder steers: medium frame 1 200-300 lbs 66.00-75.00; 300-400 lbs 61.00-71.00; 400-500 lbs 56.00-65.00; 500-600 lbs 52.00-57.50. Medium frame 2 200-300 lbs 61.00-69.50; 300-400 lbs 57.00-65.00. Heifers: medium frame 1 200-300 lbs 55.00-61.00; 300-400 lbs 51.00-56.00; 400-500 lbs 48.00-52.00; 500-600 lbs 53.00-48.00. Cow & calf pairs: northern area. Medium frame 1 cows 2-8 years with 100-300 lbs calves 435.00-495.00 per pair. Small frame 1 cows 2-6 years with 100-200 lbs calves 320.00-400.00 per pair. Replacement and/or feeder cows: southwestern area - medium frame 2 heifers 600-800 lbs 41.00-51.00.

----o----

Arizona Directs

Phoenix, Oct 29 (USDA) — [illegible] steers 1.00 lower. Steers [illegible] 2115: mixed good and choice [illegible] choice 1000-1050 lbs 64.00 [illegible] choice 10-30% choice [illegible] 63.50-64.00, few 925-975 lbs [illegible] 200 head Yuma area 64.00 [illegible] mostly good 2-3, 1295 lbs 60.00 [illegible] 1,370: medium frame [illegible] steers 66.25-70.00 [illegible] 59.00-60.30;

2 BIG SALES IN ONE RED BRANGUS WEEKEND!

10th Annual Paleface Ranch Red Brangus Bull Sale

Friday, November 20, 1981
AT THE RANCH, SPICEWOOD, TEXAS
SELLING: 100 Top Red Brangus Bulls
ALSO SELLING: 40 Outstanding Heifers

4th Annual American Red Brangus Heifer Futurity & Sale

SCHEDULE OF EVENTS
Thursday, November 19
6:00 p.m. Futurity Judging & Pre-Sale Party at Paleface Sale Arena
Friday, November 20
Inspection of cattle all morning
Noon Lunch
1:00 p.m. Bull Sale
4:00 p.m. Heifer Sale

Sale Headquarters:
Quality Inn South, Austin, Texas
Take Oltorf Exit off I 35 South
512/444 0561
Bert Reyes, Auctioneer

MATT & ANN SYLER SALES
Rt. 2, Box 35
Burton, Texas 77835
713-289-4400

PALEFACE RANCH
Mike Levi 512/264 1711 Johnny Cox 512/264 1818
Route 1, Box 19, Spicewood, Texas 78669

AMERICAN RED BRANGUS ASSN.
P. O. Box 1326, Austin, Texas 78767, 512/345-2625

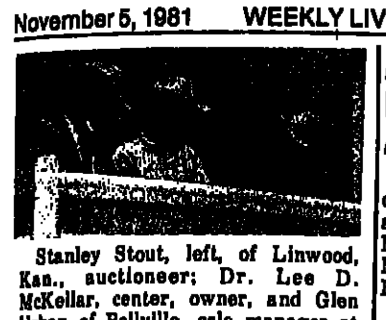

Stanley Stout, left, of Linwood, Kan., auctioneer; Dr. Lee D. McKellar, center, owner, and Glen Urban of Bellville, sale manager at the recent McKellar Ranch Red Brahman sale at Mt. Pleasant. The 52 and two-thirds lots grossed $342,800 for an average of $6,508.

Golden Spread Sets Longhorn Sale Nov. 7 At Amarillo

Amarillo — The Golden Spread Texas Longhorn Breeders Association's first annual female and herd sire show and sale will be held at the Civic Center here Nov. 7, at 1 p.m.

Approximately 100 lots will sell. The cattle nominated for the sale were screened by Danny Davidson, Bobby Adams, C. J. Frantz, Jr., Roy Sellers and Joe Knowles.

Eddie Wood will be auctioneer for the sale.

In the show, trophies will be presented for the champion senior cow five years or older, junior cow 36 months through four years, senior pair, junior pair, heifer pair 24 to 36 months, and junior heifers 12 to 24 months of age.

For further information, contact: Danny Davidson, Route 1, Estelline, Texas 79233, phone 806/888-3691.

——o——

Waco Friday

Waco, Oct. 30 (F-S) — Receipts 1,600. Slaughter classes and feeder offerings, moved in active, to moderately active trade 1.50-2.50 lower. Slaughter calves: Good and choice 435-650 lb. 51.00-54.00. Slaugher cows: Utility 2-3; 36.00-38.50; few high boneing cows 39.00-42.00; YG 3-4 32.50-35.00; Canners and cutters 31.00-37.00; Low Canners 25.00-39.00. Slaughter Bulls: YG 1-2, 1000-1595 lb. 45.00-53.00. Feeder Steers: 1, 270-385 lb. 71.00-76.00; 400-500 lb. 63.00-68.00; 500-630 lb. 58.50-62.50. 1-2, 265-380 lb. 65.00-70.50; 430-635 lb. 58.00-62.50. Heifers: 1, 270-380 lb. 55.00-58.50; 450-515 lb. 51.00-54.50; MF 1-2, 285-370 lb. 51.50-55.00; 405-535 lb. 48.00-52.00.

----0----

South Texas Feedlots

San Antonio, Oct 29 (F-S) — Confirmed 1,625, slaughter heifers 1.00-1.50 lower. Slaughter heifers: mostly good, few choice 1-3 635-750 lbs 61.00-62.00, few early sales 62.50, 2 loads 865 lbs, load in East Texas 658 lb 63.50.

HERE IS WHAT YOU HAVE BEEN LOOKING FOR

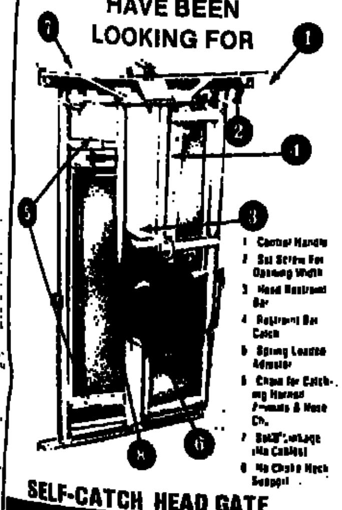

SELF-CATCH HEAD GATE

Eliminate restraining bars & head table for dehorning. No sprockets, chain or cables. Left or right hand control - simply move lever to other side. Full front opening. Unique feature for catching horned cattle. Extra heavy wall pipe construction. Self adjusting for any size animal—small calves to large bulls. Adapts to any squeeze chute or alleyway.

MY-D HAN-D
700 N. 3rd
McGregor, Tx. 76657
817/840-2261

McKellar Red Brahman Bull Sale Set Nov. 20 At Abilene, Texas

Abilene, Texas — Dr. Lee McKellar, owner of McKellar Ranch at Mt. Pleasant, and Glen Urban of Bellville, Sales Manager, have announced that the McKellar Ranch's First Annual Red Brahman Range Bull Sale will be held Friday, Nov. 20, 1981, at the Abilene Auction Co. in Abilene, Texas.

Selling will be 80 breeding age Red Brahman bulls, an exceptional set of growthy, high performing young bulls.

For further information contact McKellar Ranch, Lee McKellar, owner, Route 5, Mt. Pleasant, Texas 75455, residence phone 214/572-2200, or office 214/572-9182, John Edwards, manager, residence 214/572-7668; or Glen Urban, Sales Management, Box 807, Bellville, Texas 77418, office phone 713/865-9351 or residence 713/865-9545.

POLE BARN PROFESSIONALS
ROB-BILT
Custom Sizes & Designs
"Built With Pride"
30x50 Enclosed
$4495.00
COMPLETE ON YOUR PROPERTY
PRICE INCLUDES LABOR, SHIPPING & MATERIAL
(918) 456-2817 (918) 456-1281 Evenings & Weekends

2 BONUS PUBLICATIONS
When You Subscribe To
The Weekly Livestock Reporter
☆"NEW STUFF" Buyers Guide
To Be Published December 1981
☆SOUTHWEST REFERENCE '82
To Be Published August 1982

( ) 1 Year $10.00-( ) 2 Years $15.00-( ) 3 Years $20.00
NAME ____
ADDRESS ____
CITY ____ STATE ____ ZIP ____
CHECK ONE: ( ) Livestock ( ) Feedlot
( ) Agriculture ( ) Mfg. or Supplier to Farm Industry
( ) Other ____
MAIL TO: WEEKLY LIVESTOCK REPORTER
P. O. BOX 7655 — FORT WORTH, TX 76111

Announcing...

McKellar Ranch First Annual Red Brahman Range Bull Sale
November 20, 1981
Abilene Auction Co., Abilene, Texas

McKELLAR RANCH
Lee McKellar, Owner
Rt. 5, Mt. Pleasant, Texas 75455
Res: 214/572-2200 Off: 214/572-9182
John Edwards, Mgr. Res: 214/572-7668

GLEN URBAN Sales Management
BRAHMAN - F1
Box 807, Bellville, Texas 77418
Off: 713/865-9351 Res: 713/865-9545

Triple C, Talbert Simmental Sale Nov. 21 At Billy Bob's Texas

Fort Worth — Clyde and Janice Castleberry, owners of Triple C Ranch at Oakalla near Lampasas, and Jim Talbert Simmentals of Mineral Wells will celebrate their 10th anniversay in the Simmental business with a sale on Saturday, Nov. 21, 1981, beginning at 2 p.m. in Billy Bob's Texas adjacent to the stockyards in north Fort Worth.

The offering will consist of 70 fullbloods of Austrian and Swiss influence that represent ten years of breeding from these two pioneer breeders. Included in this offering will be five smooth-polled animals and 15 polled and horned breeding-age bulls.

Don G. Cole of Denton will be a guest consignor.

Papers will be available for inspection before the sale.

Auctioneers will be Joe Mitcham of Hubbard and Merrill Anderson of Newman, Ill.

Sale headquarters will be the Green Oaks Inn in Fort Worth.

Everyone attending the sale is invited to be guests of the Castleberrys and Talbert at 8 p.m. after the sale for entertainment by Donna Fargo.

For more information contact Triple C Ranch, Clyde and Janice Castleberry, Oakalla, Route 2, Box 234B-1, Lampasas, Texas 76550, ranch phone 512/556-5910 or office 512/556-3412; or Jim Talbert, P.O. Box 485, Mineral Wells, Texas 76067, phones 817/325-0686 or 325-3048.

For Simmental cattle, contact the
TEXAS
Simmental
ASSOCIATION
401 Isom Road, Suite 290
San Antonio, Texas 78216
512/342-4264
Joe E. "Skipper" Hill
Executive Secretary

AMERICAN
BEEFALO
ASSOCIATION
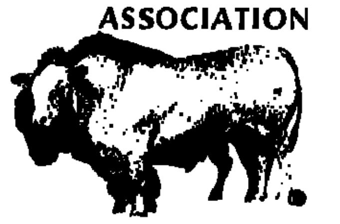
116 Executive Park
Louisville, Ky. 40207
Tel.: (502) 897-1650

Canadian Valley Limousin Sale Set Nov. 22 Near Seminole, Okla.

Seminole, Okla. — Raymond Hefner, owner, and Troy Ward, manager, will host the Canadian Valley Ranch's Gold and Black Limousin Sale Sunday, Nov. 22, 1981, beginning at 12:30 p.m., at the ranch 70 miles east of Oklahoma City to the intersection of I-40 and Highway 99, then one-half mile North, one mile west and one-half mile south.

Sale day phone will be 405/382-2954.

Selling will be 18 fullblood bulls; three fullblood cows with calves at side; 12 bred fullblood females; 5 open fullblood heifers; 12 black American purebred females, all bred and many will have calves at side by sale day.

Sale headquarters will be the Village Inn, I-40 and Highway 99.

Auctioneer will be C. K. "Sonny" Booth of Miami, Okla.

The sale management will be by American Cattle Services Inc., Route 2, Chattanooga, Oklahoma 73528, phone 405/335-3006. Information is also available from Canadian Valley Ranch, Raymond Hafner, owner, P.O. Box 20750, Oklahoma City, Oklahoma 73156, phone 405/848-6891; or Troy Ward, manager, Route 3, Box 294, Seminole, Oklahoma 74868, phone 405/382-2954.

Commercial air service is available to the Oklahoma City Airport, and private aircraft may use the Seminole airport.

Hankins 28th Quarter Horse Sale Nov. 28

San Antonio — Lowell Hankins and J. O. Hankins of Rocksprings will hold the Hankins Brothers 28th Quarter Horse sale in Joe Freeman Coliseum in San Antonio beginning at 1 p.m., Saturday, Nov. 28.

Selling will be 80 head including the get and services of Docs Budha, a son of Doc Bar; Zan Sun, a grandson of King; King Lowell, a son of King; Poco Hankins, grandson of King; Continental King, son of King; Docs Muchacho, grandson of Doc Bar; Sinn Fein, son of Three Oh's; Special Secret, a son of Raise A Native; Brandy H Hank, grandson of Rocket Bar; Easy Dandy Dan, son of Easy Jet; Rally Racer, son of Jet Deck; Hot Chick, son of Three Chicks; Zan Parr Bar, son of Par Three; Doc Prescription, son of Doc Bar; and Hankins Deck, an own son of Top Deck. Sinn Fein, a yearling colt out of an AAA Go Man Go mare is paid up to date in the 1982 All-American Futurity.

These horses selling have bloodlines that have produced top performers in Cutting, Reining, Western Pleasure, Trail, Barrel Racing, Show, Roping and the Ruidoso All-American Futurity.

Gordon Hannagan will be the auctioneer.

For catalogs, contact: Lowell Hankins, Box 618, Rocksprings, Texas 78880, phone 512/683-3384; or J. O. Hankins, Box 498 Rocksprings, Texas 78880, phone 512/683-6160.

-----o-----

Charolais Sale Set Nov. 21 at Double R Ranch at Tyler

Tyler, Texas — Two renowned Charolais herds, Dr. Allen Martin's famous Chipawana Charolais herd from Shipshewana, Ind.; and B. V. Thompson's Sligo Plantation herd of Natchez, Miss., plus other excellent consignments from prominent herds, is a sale to be held Saturday, Nov. 21, 1981, beginning at 1 p.m. at the Jernigan's Double R Rangh at Tyler.

Selling will be more than 60 high quality Charolais including 55 female lots and five select herd sire prospects. The offering is mostly full-French, plus several top purebred and polled females. Many top transplant females are included. The sale features Sligo Plantation's great Hautaine cow, a daughter of Quid Quid.

Such well known sires as Abraham, Amour de Paris, Vaillant Jr. EO3 and Rollo have produced many of the transplant daughters that will be featured in this sale.

Excellent credit terms are available on both Chipawana and Sligo cattle, one-third cash down payment and the balance due in two equal annual payments at 12% interest. Contact the sale management for credit approval.

A large amount of semen sells on Armour de Paris, Abraham, Brigand, Vaillant Jr. EO3, Eleuthere International, and sexed semen on Emperor.

A barbeque lunch will be served at noon before the sale.

For further information contact the sale management, Jernigan's Charolais Sales management, P.O. Box 6520, Tyler, Texas 75711 phone 214/566-8171; Dr. Allen Martin, Chipawana Charolais, residence phone 219/768-4698, or office 768-4182, or B. V. Thompson, Sligo Plantation, residence 817/739-0409 or 923-4611.

-----o-----

Feeder Steers Lower At San Antonio

San Antonio, Nov. 2 (F-S) — Receipts 2,500. Slaughter cows steady, Slaughter bulls steady. Few slaughter yearlings steady. Feeder steers and heifers mostly 2.00-3.00, instances 4.00 lower. Feeder heifers generally steady. Slaughter cows: utility 2-3 36.00-39.00, cutter few 41.00, cutter 1-2 33.00-36.00, canner and few cutter 28.00-33.00. Bulls: yield grade 1-2 1250-1650 lbs 45.50-50.25. Slaughter yearlings: few good 500-600 lb 52.00-56.00. Feeder steers and bulls: medium frame no. 1 200-300 lbs 68.00-70.00, 300-400 lbs 62.50-67.00, 400-500 lbs 58.50-65.00, 500-600 lbs 55.00-60.00. Heifers: medium frame no. 1; 200-300 lbs 57.50-61.50, 300-400 lbs 54.00-57.50, 400-500 lbs 58.00-54.00.

Hogs 700: mostly .25 lower. Sows steady to 50 lower. US 1-3 200-250 lbs 44.00-44.50, few over-nite 44.75. US 1-3 220-270 lbs 43.00-44.00. Sows US 1-3 250-320 lbs 40.50-41.25, US 1-3 lbs 39.00.

TRIPLE C RANCH
JIM TALBERT SIMMENTALS
10TH ANNIVERSARY CELEBRATION SALE

SATURDAY, NOVEMBER 21, 1981 — 2 p.m.

at Billy Bobb's Texas—Fort Worth, Texas

LUNCH 1:00 P.M. SALE 2:00 P.M. 8:00 P.M. Be our guest with Donna Fargo

TALBERT SIMMENTALS—Home of Great Expectations

Triple C Ranch—Home of Boni

SELLING: 70 fullbloods of Austrian and Swiss influence that represent ten years of breeding from these two pioneer breeders. Included in this offering will be 5 smooth polled animals and 15 polled and horned breeding-age bulls. Guest consignor Don G. Cole.

Triple C Ranch
Simmental Cattle
CLYDE & JANICE CASTLEBERRY
OAKALLA
RT. 2., Box 234B-1
LAMPASAS, TEXAS 76550

RANCH 512-556-5910 OFFICE 512-556-3412

AUCTIONEERS: Joe Mitcham and Merrill Anderson.

TALBERT SIMMENTALS
Jim Talbert

P.O. Box 485
Mineral Wells, TX 76067
(817) 325-0686
(817) 325-3048

SALE HEADQUARTERS: Green Oaks Inn, Ft. Worth, Texas. Papers will be available for inspection before sale.

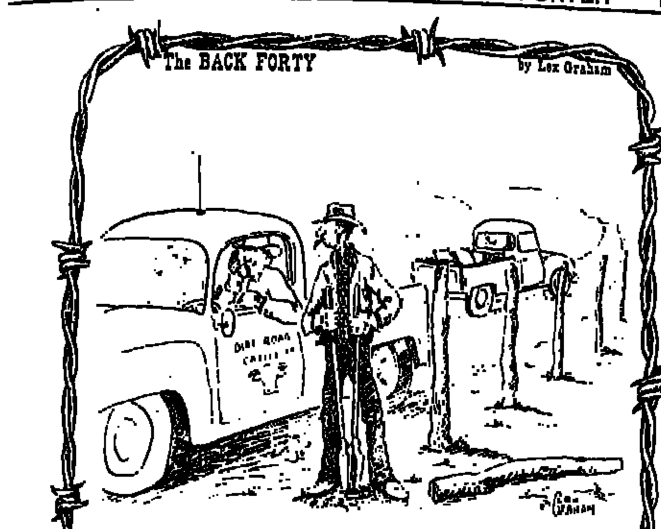

"Naw, I jest work here. Jest a minute and I'll let you talk to the man who owns it."

No. American International Livestock Expo Nov. 7-21

Louisville — Dates for the 1981 North American International Livestock Exposition have been set for November 7-21. Harold Workman, Manager of the NAILE, confirmed the dates this week and announced that the exposition will again take place at the Kentucky Fair and Exposition Center in Louisville, Kentucky. The giant indoor facility offers controlled climate conditions for livestock and spacious quarters.

-----o-----

Argentina has 21 times as many cattle as people.

New! DOG BOX

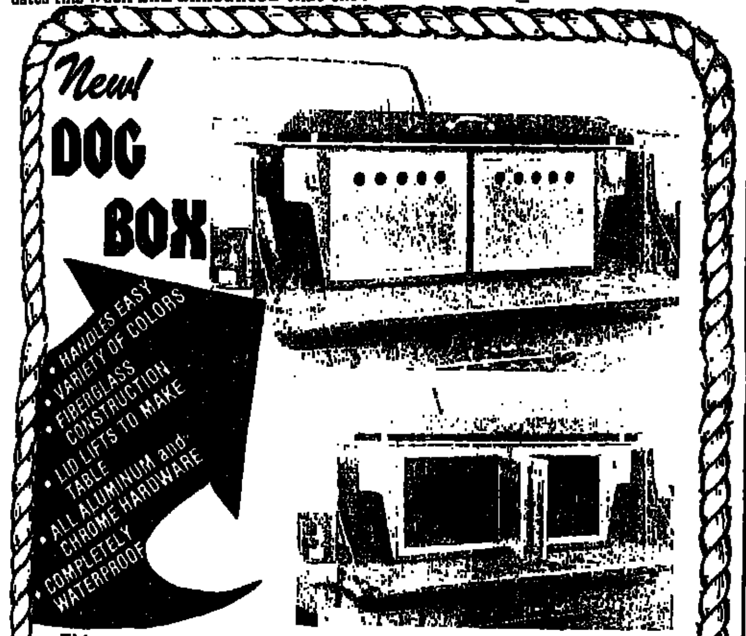

This revolutionary NEW DOG BOX made of light weight fiberglass and elaborately trimmed will fit in any standard pick-up truck. Even colors can be ordered to match your truck! Has two well ventilated compartments.

DOG TRAILERS

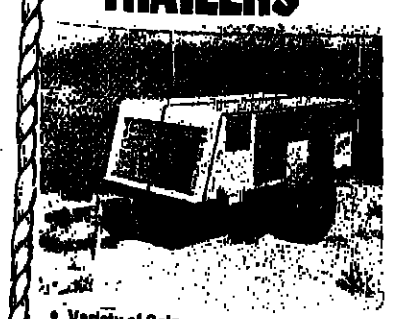

- Variety of Colors
- Fiberglass Construction
- Proven Ventilation System
- 4 Large Compartments plus Storage Compartment
- 13" Tires & Wheels
- All Aluminum & Chrome Hardware
- Well Insulated
- Optional Luggage Rack

LIVESTOCK **SHOW BOXES**

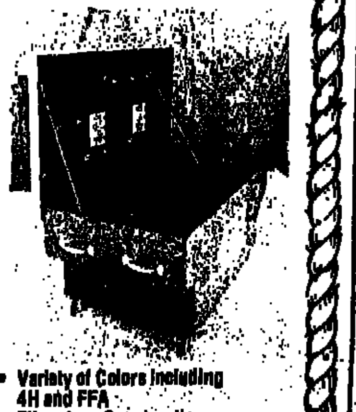

- Variety of Colors Including 4H and FFA
- Fiberglass Construction
- All Aluminum & Chrome Hardware
- Completely Waterproof
- Removable Casters
- With or Without Padded Lid

Call or write for information

WALL ENTERPRISES
WE
900 WEST I-20
ARLINGTON, TEXAS 76017
(817) 467-2881

CVR
CANADIAN VALLEY RANCH

GOLD & BLACK LIMOUSIN SALE

Sunday - November 22, 1981 - 12:30 P.M.
At The Ranch — Seminole, Oklahoma
70 Miles East of Oklahoma City to the Intersection of I-40 and Hwy. 99, Then 1/2 Mile North, 1 Mile West and 1/2 Mile South.
Sale Day Phone: 405/382-2954

SELLING:
18 Fullblood Bulls
3 Fullblood Cows With Calves at Side
13 Bred Fullblood Females
5 Open Fullblood Heifers
12 Black American Purebred Females

All are bred and many will have calves at side by sale day.

Sale Headquarters:
The Village Inn
I-40 — HW 99
Seminole, Ok.
405/382-5100

Auctioneer:
C. K. "Sonny" Booth

Commercial air service is available to OKC Will Rogers Airport. Private aircraft may use the Seminole Airport.

SELLS AS LOT 19

SELLS AS LOT 11

From The Desk Of Ken Holloway

Limousin Friends,

The names of Canadian Valley Ranch (CVR) and International Breeders Service, Inc. (IBSI) are synonomous with quality fullblood Limousin cattle...thanks to the tireless efforts, dedication and sincerity of cattlemen such as Raymond Hefner, Jr., his son Richard, and ranch manager, Troy Ward. Raymond Hefner and company have imported in excess of 160 fullblood Limousins from their own herds in England as well as Ireland and Sweden since 1973. The success of their imports are unquestionable when one considers the track record that these cattle have compiled for such customers as Bates Limousin Ranch (Hallmark), The Real McCoy Ranch (Hillary), Symens Brothers (It Fany), Hutchison Limousin (17 Hermine), YK-CMC (Circle Hurricane), Danny Pilgrim (Gabriel's Pride), WRC (Circle June), Ellis-Vantrease (Eli), Ox & W Ranch (Top Ox), Foster & Son (Sho-Mo), McKown Bros. (Circle Jyntee) and countless others.

Full French Limousin seedstock in North America have made giant strides in one decade, thanks to CVR and their many customers. You now have the opportunity to come to the fountainhead of great seedstock November 22, 1981, and select just the right combination to advance your own genetic pool of super fullbloods.

Sincerely,
Ken Holloway

Sale Manager
Ken Holloway
405/597-2419
Bruce Brooks
405/653-2457
ROUTE 2
CHATTANOOGA, OK. 73528
405/335-3006

AMERICAN CATTLE SERVICES, INC.

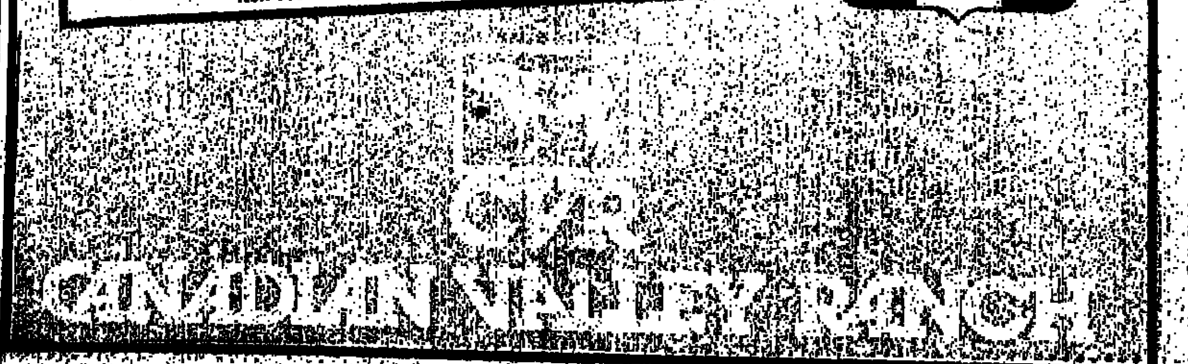

B & G Simmental Dispersion Nov. 28 Near Cleburne

Cleburne, Texas — Mr. and Mrs. C. L. "Robbie" Robinson, owners, will hold a complete dispersion of their B & G Simmentals in a sale to be held on Saturday, Nov. 28, 1981, beginning at 1 p.m. following lunch served at noon, in the Johnson County Sheriff's Posse grounds one-half mile south of Cleburne on Highway 174.

Selling will be 140 head as 100 lots including 30 fullbloods ten of which are cows with calves, eight bred cows and heifers, 12 open heifers including three smooth polled; 60 purebreds of which more than half will have calves at side by sale day; 10 three-quarters most of which will have calves at side by sale day; and 10 bulls most of which are purebreds and fullbloods including two embryo sons of "H2."

Because this is a dispersion, terms of the sale are cash. B & G guarantees all breeding age females and bulls to be breeders.

This is a Texas Simmental Association approved sale.

For further information contact Continental Sales, Box 565, Cleburne, Texas 76031, phones 817/641-3510 or 817/576-2072; or C. L. "Robbie" Robinson, B & G Simmentals, 211 East Henderson, Cleburne, Texas 76031, phone 817/645-6652.

Lower Interest Seen
(CONT. FROM PAGE 1)

At 120, the feed grains and hay index was down 3.2% from the previous month and down 18% from October 1980. Corn was 13 cents lower at $2.42 per bushel.

Retail beef prices have not adjusted to the increased supplies caused by some holding by feedlots, sources said. The widening margin on beef has pressured live cattle prices. The retail prices are still in line with when we were killing 120,000 head a day. The retail prices are not low enough to move 133,000 head a day," one source explained.

Recovery on cattle prices is not expected for a few weeks, in part because of the many turkeys available to consumers at low prices. Beef demand generally suffers during the holiday season, sources said, while hogs are able to hold their own against poultry features because of strong ham sales at Christmas time.

Prices received by farmers for their principal crops compare as follows:

	Oct. '81	Sept. '81
Wheat, per bu	3.66	3.65
Rice, rough, per cwt	10.20	10.90
Oats, per bu	1.79	1.74
Corn, per bu	2.42	2.55
Barley, per bu	2.38	2.44
Sorghum grain, Per cwt	3.99	4.07
Hay, baled, per ton	[illegible]	[illegible]
Cotton, per lb	.635	.580
Cottonseed, per ton	86.00	100.00
Soybeans, per bu	6.08	6.21
Peanuts, per lb	.270	.286
Hogs, per cwt	44.50	48.60
Beef cattle, per cwt	55.80	58.90
Calves, per cwt	60.40	61.80
Sheep, per cwt	18.40	20.10
Lambs, per cwt	49.90	50.40
Milk, Wholesale per cwt	14.00	13.80
Chickens, live, per lb	.259	.268
Turkeys, live, per lb	.333	.383
Eggs, per doz	.638	.646
Wool, per lb	.896	.890

----0----

Feeders Steady, Weak At Oklahoma City

Oklahoma City, Nov. 2 ... Receipts 2,800. Trade slow. Feeder cattle and calves steady to weak. Moderately active, slaughter cows steady to firm. Feeder steers: Medium, few large frame 1, 300-400 lb. 64.25-68.55. Pkg. 370 lb thin and gaunt 71.00; 400-500 lb. 63.25-67.00; 500-600 lb. 61.75-63.90. Feeder Heifers: Medium, few large frame 1, 390-500 lb. 53.00-55.00, 542 lb. 53.75. Slaughter cows: Utility and commercial 2-3 37.00-38.75; low-dressing and yg 3-4 33.75-36.90; cutter 1-2 34.00-36.75; canner and low cutter 1-2 30.00-33.75. Bulls: Small lot yg 1 1575 lb. 51.50. Cow and calf pairs: Four pair medium frame 1-2 aged cows with 100-250 lb. calves at side 445.00-470.00 per pair. Replacement and or feeder cows: medium, few large frame 1 and mixed 1-2 young 39.75-44.10; middle aged 34.75-38.50; aged 33.10-34.05.

Hogs 800. 1.00-2.00 higher. US 1-2 205-265 lb. 45.10-45.55. US 1-3 205-270 lb. 43.90-44.80. US 2-3 255-300 lb. 43.10-43.60; 300-320 lb. 39.00-42.50. Sows: 1.00-1.50 lower. US 1-3 250-450 lb. 36.60-39.10; 500-620 lb. 42.10-43.10. Boars: 300-800 lb. 36.60-37.00; 200-300 lb. 35.60-38.00. Feeder Pigs: Steady to 1.00 lower (127 head). US 1-2 44 lb. 50.10; 61 lb. 45.25. US 2-3 95-100 lb. 35.00-35.25.

----0----

Futures

Omaha, Nov. 2 (USDA) — Trading from Chicago Mercantile Exchange:

Month	Sett Close	Prev	Sales
Choice Steer Futures			
Dec	63.42	-38	5880
Feb	63.95	-07	5390
Apr	64.47	-13	1036
Jun	65.12	-08	360
Aug	64.47	-43	32
Oct	63.55	-45	18
Dec	64.05	00	1
Total	12717		
Choice Feeder Steers			
Nov	67.32	-05	1312
Jan	67.10	00	261
Mar	66.00	-35	786
Apr	66.35	-45	132
May	66.25B	-28	32
Aug	65.90	-10	4
Sep	64.80	-20	4
Total	2537		
Live Hogs			
Dec	47.22A	-148	4434
Feb	48.80	-102	3635
Apr	46.92	-85	888
Jun	49.27	-75	39
Jul	49.95	-45	23
Aug	48.75	-52	7
Oct	47.60	-30	2
Dec	48.75	-30	3
Feb	48.50	-50	1
Total	9032		
Frozen Pork Bellies			
Feb	66.55	-180	8500
Mar	66.45	-187	1565
May	67.07	-178	108
Jul	68.07	-173	108
Aug	67.60	-160	18

A COMPLETE DISPERSION

THE OFFERING...

100 Lots — 140 Head

30 Fullbloods including ten cows and calves, eight bred cows and heifers, 12 open heifers including three smooth-polled. These cows will be carrying the service of Canadian Salvator, Signal, Pollex, Abricot, and Ibis (Montbeliard).

60 Purebreds of which more than half will have calves at side by sale day. This is a young set of cows most of which are less than five years-old. Service sires represented in this group include Signal, Ibis, Pollex, Something Extra, Extra, Abricot, and "Big John" (a polled fullblood son of Pollex of our "H2").

10 3/4s most of which will have calves at side by sale day. These are all outstanding matrons or they wouldn't still be in the herd. Service sires include King Arthur, "Big John," Ibis, and Pollex. One of these cows sold for $54,000 as a heifer!!

10 Bulls most of which are purebreds and fullbloods including two embryo sons of "H2."

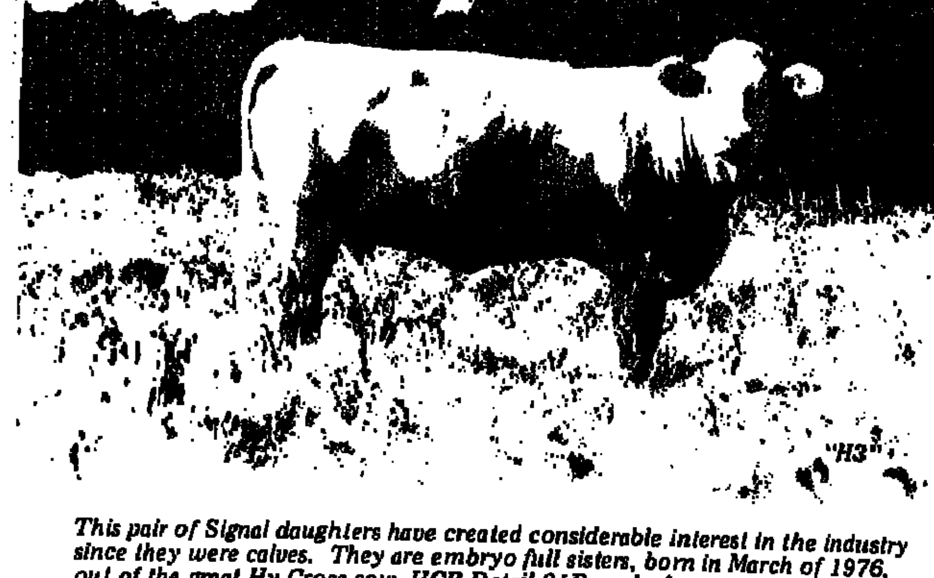

This pair of Signal daughters have created considerable interest in the industry since they were calves. They are embryo full sisters, born in March of 1976, out of the great Hy Cross cow, HCB Detail 01D, and of course by Signal.

"H3" is the dam of Big John, a very promising polled son of Pollex that is being used in the herd. "H2" is the dam of several embryo calves in the offering that are exceptional. Only in a dispersion are cows of this caliber offered for sale!

Sale particulars:

Sale to be held on Saturday, November 28, 1981 beginning at 1 p.m. Lunch will be served at noon.

Location—Johnson County Sheriff's Posse grounds. Located 1/2 mile South of Cleburne on Highway 174.

Terms—This is a total dispersion and the terms of the sale are cash. The offering will be sold under the terms and conditions suggested by the American Simmental Association with regard to dispersions. However, B & G guarantees all breeding age females and bulls to be breeders.

Inspection—The sale offering will be on display at the sale site at 2 p.m. Friday, November 27, 1981. For inspection prior to that time contact Robbie Robinson, Sale manager. Livestock haulers and insurance will be available.

Pre-sale party will be held at the Johnson County Sherriff's Posse grounds on Friday night, November 27 beginning at 7 p.m. Cocktails, dinner and dancing.

Catalogs mailed on request.

TSA Approved

CONTINENTAL SALES
Box 565 • Cleburne, Texas 76031 817 641-3510 • 817 576-2072

B & G SIMMENTALS

Mr. and Mrs. C.L. "Robbie" Robinson 817-645-6652
211 E. Henderson
Cleburne, Texas 76031

KEEP INFORMED on Livestock and Agricultural News as it happens...

SUBSCRIBE NOW AND SAVE!
THE WEEKLY LIVESTOCK REPORTER
"BEST IN THE FIELD"

Name ______
Add. ______
City ______
State ______ Zip ______

( ) 1 year $10.00
( ) 2 years $15.00
( ) 3 years $20.00

I am Primarily Engaged In:
( ) Livestock Producer
( ) Agriculture
( ) Supplier, mfg., Distr. To The Farm Industry
( ) OTHER ______

Mail to:
P. O. Box 7655
Fort Worth, Tx. 76111-0655

Fort Worth Stock Show Judges Are Announced By Watt

Fort Worth — Judges for the variety of events scheduled during the 86th annual Southwestern Exposition and Fat Stock Show Jan. 27 through Feb. 7 have been announced by show president-manager W. R. Watt Jr.

Watt also reminded exhibitors of cattle, horses, sheep, swine, donkeys and mules that entry deadline is Dec. 10, while exhibitors of poultry, pigeons and rabbits have until Jan. 15 to enter.

Information on exposition entries as well as mail orders for Stock Show Rodeo tickets should be requested at P. O. Box 150, Fort Worth, Texas 76101. Tickets for all night and weekend rodeos are $7 each, and Monday through Friday 2 p.m. matinees are $5 each. When ordering by mail, include an extra $1 per order for return postage and handling.

Watt reported the livestock breeds and their judges include Hereford, Dr. Robert Kropp of Stillwater, Okla.; Polled Hereford, Dr. Stan Coley of Grovetown, Ga.; Shorthorn, Dr. Glenn L. Richardson of Longview, Tex.; Angus, Jim Gillooly of Washington, Ind.; Brahman, Dr. Hollis Chapman of Baton Rouge, La.; Santa Gertrudis, John Kiker of Rockport, Tex.; Brangus, W. F. Wackman Jr. of Brenham, Tex.; Charolais, Clarence H. Marek of New Ulm, Tex.; Chianina, Dan Hoge of Kewanee, Ill.; Devon, Dr. Randall Grooms of Overton, Tex.; Maine-Anjoy and Simmental, Dr. Miles McKee of Manhattan, Kan.

Judging open dairy will be Richard Keene of Gilbertsville, NY; junior dairy, B. J. Shephard of Bridgeport, Tex.; open sheep, Rex Stuitz of Del Rio, Tex.; junior breeding sheep, Jack Groff of Kerrville, Tex.; junior lambs, Fred T. Wilkinson of Crane, Tex.

Judgind open breeding swine will be Lauren Christian of Ames, Iowa; open barrows, Dr. Donald Orr of Lubbock, Tex.; junior barrows and champions, Dr. T. D. Tanksley of College Station, Tex.; junior steers, Bill Able of Manhattan, Kan.

Junior heifer judges will be Hereford, Dr. Kropp; Polled Hereford, Dr. Coley; Shorthorn and Charolais, Dr. Richardson; Angus, Gillooly; Brahman and Santa Gertrudis, Dr. T. D. Rich of Kansas City, Mo.; Brangus, Dr. L. D. Wythe of College Station, Tex.; Simmental, Dr. Grooms, and Limousin, Charles Rollins of Crowley, Tex.

Other judges include Poultry, John S. Garrett, Haynesville, La., Harold F. Halback, Waterford, Wis., and J. B. Harrell, Jr. of El Dorado, Ark.; Rabbits, Joe Frizzle, Johnstown, Ohio, and Gary Grimm, Marion, Iowa; Pigeons, Walker Graham, Dr. Jack Horn and A. J. Stratton, Fort Worth.

Judges in the Horse Show include Show Horses and Walking Horses, Dan Breakbill, O'Fallon, Mo.; Arabian, Palomino and second judge for Quarter Horse cutting, O. L. (Red) Lott, Logandale, Nev.; all classes of Appaloosa and Paint horses, Tom Gibbs, College Station, Tex.; Pony of the Americas, Donkeys and Mules, and second judge for Appaloosa and Paint Horse cutting, Lanham Riley, Aledo, Tex.; all classes of Quarter Horses, Bobby Ingorsoll, Pleasant Grove, Cal.; Open and Non-professional Cutting Contests, George Combs, Salado, Tex. (second judge pending).

Cawley Brangus Range Bull, Female Sale Nov. 9 In San Angelo

San Angelo — J. T. and J. F. Cawley of Eldorado will hold the Fifth Annual Stockman II Brangus sale at Producers Livestock Auction in San Angelo on Monday, Nov. 9, beginning at 1 p.m.

Selling will be 80 range bulls including a few herd sire prospects with consignments also from Escoba Cattle Company, Abilene; Ray Moody Ranch, Rocksprings; and Syler Cattle Co., Burton. Those are rugged, ranch raised, breeding-age bulls ad··ted to West Texas. Also selling will be 30 females including 15 yearling heifers and 15 super breeding-age females. The females sell at 1 p.m. and bulls at 2 p.m.

All the bulls and females are from a Class A zone.

For further information contact J. T. & J. F. Cawley, Route 1, Eldorado, Texas, phone 915/853-2277; or the sale management, Matt & Ann Syler of Syler Management, Inc., Route 2, Box 35, Burton, Texas 77835, phone 713/289-4400. Anthony Mihalski of San Antonio will be the auctioneer.

----0----

The average wind speed in Chicago is 13.1 M.P.H.

BEST BUCKLES

Specializing in name and brand buckles. Also rodeo event buckles. We'll print anything you request.

Actual size, 3" x 4" Buckles, $65.00 each

Buckles consist of turquoise and coral chip inlays with hand-engraved German silver.

Send check or Mo.O. To order, write:

BEST BUCKLES
(505) 287-4290
Box 1284
Grants, New Mexico 87020

BRANGUS RANGE BULLS

Yearling and serviceable performance tested range bulls from our famous herd sire battery including Rocky Joe 650, Titan, DMA Champ 533, General and Dean's Seminole (CMS).

For Sale by Private Treaty

Call: Don Wideman, Director, Cattle Production or Jerry L. Hemphill, Purebred Coordinator

Ranch Headquarters: (214) 529-2461

Night: (713) 855-2247

Granada Land and Cattle Company
Box 3128/Bryan, TX 77805

THE STOCKMANS II BRANGUS SALE—*Fifth Annual*

CAWLEY RANCH
BRANGUS BULL SALE
Producers Livestock Auction
SAN ANGELO, TEXAS
1:00 P.M.—MONDAY

NOVEMBER 9, 1981
SELLING 80 RANGE BULLS

Including a few herd sire prospects and consignments from
Escoba Cattle Company, Abilene, Texas
Ray Moody Ranch, Rocksprings, Texas
Syler Cattle Company, Burton, Texas

Rugged, ranch raised, breeding age bulls
Adapted to West Texas

All A Zone Bulls—

ALSO SELLING 30 FEMALES

15 YEARLING HEIFERS &
15 SUPER FEMALES
(breeding age)
Several Safe-In-Calf

Females will sell at 1 p.m. and bulls at 2 p.m.
Auctioneer: Anthony Mihalski

J. T. & J. F. Cawley
Rt. 1, Eldorado, Texas
915/853-2277

MATT & ANN SYLER SALES MANAGEMENT, INC
Route 2, Box 35
Burton, Texas 77835

TEXAS BRANGUS

Fight Inflation With Brangus Bulls

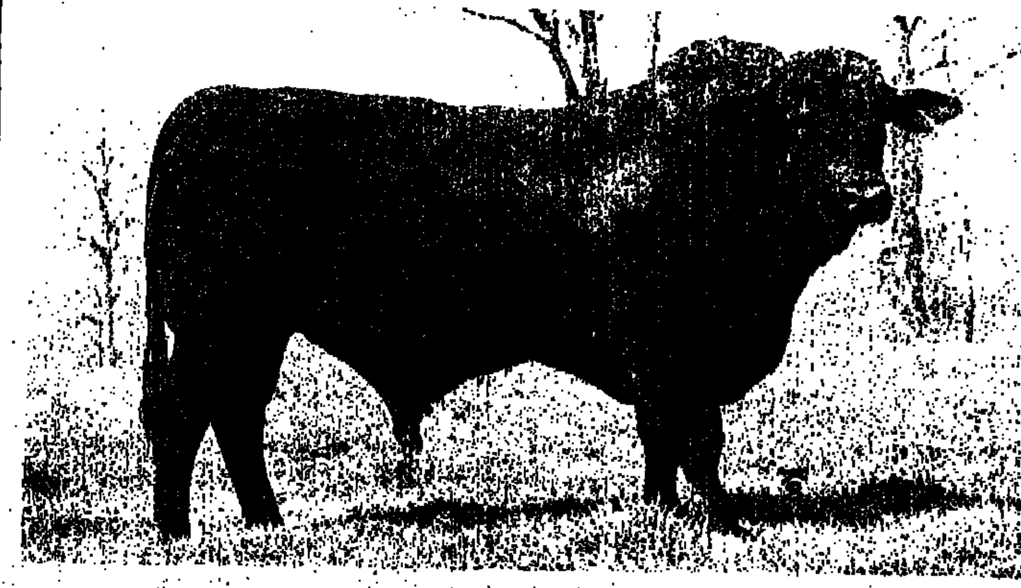

To fight inflation you need bulls that perform like never before. Brangus bulls can increase your weaning weights by as much as 100 lbs. per calf without calving problems. In addition, those calves will grade quicker and yield higher for greater profitability. This year fight inflation with Brangus bulls.

TBBA
TEXAS BRANGUS BREEDERS ASSOCIATION
(Affiliated with IBBA)
Drawer KH, College Station, TX 77840
Call Collect: 713/846-5733

MAINE-TIMES

Maine-Anjou News From Throughout North America

Inox Son Tops G & F Maine-Anjou Sale

Brownwood — Calvin Fryar of Brownwood and David Gilger of San Saba hosted their G & F Cattle Company's Maine-Anjou sale Oct. 10 which was topped by Mr. Gold Inox, an Oct. 10, 1980 fullblood son of Inox sold for $4,600.

A purebred polled son of Inox born Dec. 10, 1980, sold for $3,700 to B. J. Barbee of Woodward, Okla. and a fullblood June 10, 1980 son of Red Knight sold for $4,000 to Lamar Weiss of Manor.

The 86 lots averaged more than $1,250.

Other buyers included Jaggers Cattle Co., Lamar, Colo.; Nor-Tex Farms, New Braunfels; O. B. Higginbotham, Austin; Jack Pate, Corbin; Wright Ranch, Moore, Mont.; Kaylen Inc., Crosby; 7H Ranch, Mertzon; John Stratley, Oplin; Rhone Ranch, Coleman; Sonderegger Cattle Co., Westcliffe, Colo.; Raymond Lewis, Olton; Odell Raines, Rotan; Marcus Crow, Andrews; Durwood Burgess, German; Melvin Norfleet, Mt. Pleasant, and others.

----o----

Texas Maine-Anjou Bull Sale Set Nov. 19 In San Angelo

San Angelo — President Don Rhone of Coleman of the Texas Maine-Anjou Association has announced that the annual Maine-Anjou range bull sale will be held Thursday, Nov. 19, beginning at 1:00 p.m. at Producers Livestock Auction in San Angelo.

Selling will be 50 head of half-blood, three-quarter and seven-eighths blood bulls that are 15 months old or older and weigh a minimum of 1000 pounds. Health papers will be furnished and the bulls will be fertility tested.

For catalogs and sale information contact the Texas Maine-Anjou Association, P. O. Box 752, Coleman, Texas 76834, phone 915/625-4141.

----o----

Maine-Anjou Fullblood Sale Set Feb. 6 At Fort Worth Show

Fort Worth — The Texas Maine-Anjou Association's "Cowtown Fullblood Sale" will be held at 4 p.m. Saturday, Feb. 6, 1982, in the Fort Worth Stock Show Sale Arena during the Southwestern Exposition and Fat Stock Show. This sale is open only to fullbloods registered in the American Maine-Anjou Association and halter broken. Entry deadline is Nov. 20, 1981, and the sale will be limited to the first 30 good entries.

All the cattle must have health papers and breeding-age bulls 12 months or older must be fertility tested. Females sold as "Bred Safe in Calf" must be pregnancy tested.

The non-refundable nomination fee is $50.00 per head with 12 percent commission per lot. Split pairs will be considered two lots. Cattle passed out without selling will pay 12 percent sale commission based on the last bid.

The cattle will not be required to enter the open show, but may if desired.

Further information is available from, and nomination forms and entry fees should be addressed to: Texas Maine-Anjou Association, P. O. Box 752, Coleman, Texas 76834.

----o----

ZIP Code is Zoning Improvement Plan.

American Maine-Anjou Convention Nov. 16-18 In Kansas City

Kansas City—The 11th annual membership meeting and convention of the American Maine-Anjou Association will be held Nov. 16-18 in conjunction with the American Royal Livestock Show in Kansas City. G. Don Rhone of Coleman has served one term as a director and is nominated for another.

Activities begin with a buffet supper and reception Monday, Nov. 16, in the American Royal Building, the same day animals are to be in place. persons having not met the new Executive Secretary of AMAA, Steven Bernhard, will be able to do so at that time.

Nov. 17 activities begin with the Membership Meeting and Breakfast. Candidates for the 1982 Board of Directors will have been nominated and they will be voted upon. The Maine-Man of the Year and National Breeders Awards will be announced, and a general business meeting will be conducted. The afternoon is reserved for the Board of Directors meeting where the 1982 Executive Committee will be selected.

The National Women's auxiliary, "Maine-Dames," will meet during the afternoon. the 1982 National Maine-Anjou Queen will be chosen during the auxiliary meeting.

Wednesday, Nov. 18 at 8 a.m., the American Royal Open Maine-Anjou show will be held with Dr. Miles McKee of Manhattan, Kansas, as judge. The new national Queen will have been announced prior to the show, and will hand out trophies and ribbons.

The premier Breeder Award will be given by AMAA after the show.

Convention headquarters will be the Rodeway Inn North in Kansas City.

Maine-Anjou Events Coming Up . . .

Nov. 16-17 — American Maine-Anjou Assn. Convention and Membership meeting, Kansas City, Mo.
Nov. 18 — American Royal Maine-Anjou Open Show, Kansas City.
Nov. 18 — Kentucky National Maine-Anjou Show, Louisville.
Nov. 19 — Kentucky National Maine-Anjou Sale, Louisville.
Nov. 20 — North American International Open Maine-Anjou Show, Louisville.
Jan. 20 — National Maine-Anjou bull show, Denver.
Jan. 21 — National Maine-Anjou bull sale, Denver.
Jan. 22 — National Western "Cas-Am" Open Maine-Anjou Show, Denver.
Feb. 6 — Southwestern Exposition and Fat Stock Show Open Maine-Anjou Show, Fort Worth.
Feb. 6 — Texas Maine-Anjou Association Sale, Fort Worth.
Feb. 13 — San Antonio Livestock Exposition Open Maine-Anjou Show and Junior heifer show, San Antonio.
Feb. 20 — Louisiana State University Open Maine-Anjou Show, Baton Rouge.
Feb. 23 — Houston Livestock Show Champion of Champions Maine-Anjou Show And Sale, Houston.

----o----

One American farm worker annually produces an average of 375,000 lbs. of food. A Russian farm worker, on the other hand, manages to produce only 33,000 lbs. of food, reports the USDA.

MORTON BUILDINGS
Cattle Barn
IN COLOR

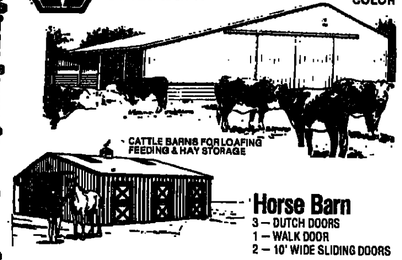

Horse Barn
3 — DUTCH DOORS
1 — WALK DOOR
2 — 10' WIDE SLIDING DOORS

MORTON BUILDINGS
NO. 1 CHOICE OF FARMERS
MORTON BUILDINGS, INC.
P. O. BOX 489
McKINNEY, TEXAS 75069
214/542-0377
ROUTE 2, BOX 52
WACO, TEXAS 76710
817/666-3232

☐ Please send more information.
Type
☐ Please have your salesman phone me
Name
Address
Telephone

Texas Maine-Anjou Association
Annual Range Bull Sale
Producers Livestock Auction
SAN ANGELO, TEXAS
1:00 P.M.
Thursday, November 19
Selling 50 head
1/2, 3/4, 7/8 blood bulls
All 15 months old or older
All weigh at least 1,000 lbs.
Health Papers Will Be Furnished
The Bull Will Be Fertility Tested
For Further Information
Contact
Don Rhone, President
Texas Maine-Anjou Association
P.O. Box 752, Coleman, Texas 76834
Phone 915/625-4141

5-J FARMS
Jay & Nita Jones
Rt. 1, Box 779
Elm Mott, Texas 76640
817/822-1183

LAZY B RANCH
Billy Crowder
Rt. 1, Box 50
Brookesmith, Texas 76827
915/483-5534

COTTONWOOD CATTLE CO.
Ford Davis
Rt. 1, Box 196
Bussacc, Texas 75124
214/675-7000

CORBETTS MAINE-ANJOUS
Steinbeck Bend-Waco, Texas
El Rancho Cielo Cochino
Rt. 1, Box 760
Elm Mott, Texas 76640
Telephone 817/822-1718

BEN HOPSON, D.V.M.
Box 1105
Laredo, Texas 78040
512/722-1611

G & F CATTLE CO.
Calvin Fryer & David Gilger
Box 1506
Brownwood, Texas 76801
915/646-9488

Texas Maine-Anjou Association
Annual Range Bull Sale
Thursday, November 19, 1:00 P.M.
Producers Livestock Auction
San Angelo, Texas
Selling 50 Head 1/2, 3/4 & 7/8
15 Months Old and Older — 1000 Pound Minimum
HEALTH PAPERS — FERTILITY TESTED
ADD POUNDS TO YOUR NEXT CALVES
For Further Information, Contact:
TEXAS MAINE-ANJOU ASSOCIATION
Box 752, Coleman, Texas 76834
Phone 915/625-4141

TEXAS MAINE-ANJOU ASSOCIATION
P. O. Box 752 - Coleman, Texas 76834
915/625-4141

7h RANCH
Hal E. Noelke
Box 529
Mertzon, Tx. 76941
915/835-3442
915/653-3856

SONDEREGGER
VICTOR N. CARTER
333 Clay St.
Suite 3494
Houston, Texas 77002

FRANK TILICEK
Box 217
Schulenburg, Texas 78956
713/562-4645

ALAN M. WEISS
Steak Tonight
4455 LBJ Freeway
No. 1205
Dallas, Texas 75234

O. P. LEONARD III
Box 1718
Fort Worth, Texas 76101
817/336-4291

RHONE RANCH
G. Don Rhone - John D. Rhone
P. O. Drawer 752
Coleman, Texas 76834
915/625-4141

BBU BEEFMASTER BREEDERS UNIVERSAL NEWS

Yarbro-Salazar Beefmaster Sale Nov. 7 at Beeville

Beeville, Texas—Joe Yarbro, owner of Yarbro Beefmasters at Three Rivers; and Armando Salazar, owner of Salazar Beefmasters at Kingsville, will hold the Yarbro-Salazar Beefmaster Sale here Nov. 7, 1981, with lunch served at noon and the sale beginning at 1 p.m. in the Bee County Livestock Market.

Selling in this sale which is officially approved by Beefmaster Breeders Universal will be 75 lots including 25 pairs; 25 bred females; 20 open females and five bulls.

Sale day phone will be 512/358-1727.

Sale headquarters will be the Drummers Inn in Beeville, Phone 512/358-5123.

Auctioneers and sale managers will be Ruben Reyes and Anthony Mihalski, 118 West Nakoma, San Antonio, Texas 78216, phone 512/349-2185.

Information is also available from Joe Yarbro, Route 1, Box 32, Three Rivers, Texas 78071, phone 512/786-3383; or Armando Salazar, Route 1, Box 429, Kingsville, Texas 78363, phone 512/592-7019.

----o----

East Texas Beefmaster Sale Set, January 16

Crockett, Texas — The East Texas Beefmaster Sale has been scheduled for January 16, 1982. The sale will be held at the East Texas Livestock Commission Company at Crockett, Texas.

Consignments are now being accepted for the sale.

For information contact Double D Auction Service, Rt. 1, Box 203, Waskom, Texas 75692, Jack Dillard 214/687-2220 or 687-2222, or James Duncan, 214/687-3346 or 687-2412.

La Vida Beefmaster Dispersal Nov. 22 At Brenham Center

Brenham — George H. Jewel, owner, and Lee Davis, manager, will host complete dispersal of the La Vida Ranch Beefmaster herd in a sale at 1 p.m., Sunday, Nov. 22, 1981, in the Brenham Convention Center arena.

Selling will be 60 three-in-one packages featuring 20 calves sired by A.I. by Showboy, LJ Bar 607/8 or Palmer Brothers Polled Power. Included in this outstanding offering are cows from Barkley, LJ Bar and Stacy breeding. Also selling will be 12 bred cows representing some of the finest breeding in the La Vida herd; and eight herd sires and herd sire prospects.

All cows are single sired by either Jack Dunn's Circle Dot 28, 1158, a son of LJ Bar 607/8 or LJ Bar 563/3.

A pre-sale party will be held at 7 p.m., Saturday, Nov. 21, 1981, in the Brenham Convention Center.

Lunch will be served sale day at 12.

Transportation will be furnished from the Brenham Airport and the Convention Center.

Headquarters is the Brenham Holiday Inn.

For additional information and reservations, contact Thompson Cattle Marketing, Inc., Sales Manager, phone 512/828-1680; or George H. Jewel, 713/229-1331, La Vida Ranch owner, or Lee Davis, La Vida Ranch manager, 713/836-4365 or 713/836-6323.

----o----

BBU, Johnson Ranch Sponsor Osage Cattleman's Field Day

A Cattleman's Field Day, sponsored by Beefmaster Breeders Universal and Johnson Ranch, will be held Friday, November 13, 1981 beginning at 10:00 a.m. near Fairfax, Okla. Johnson Ranch is owned by Erd, Berry and John Johnson.

The theme of the program is "See and Hear How You Can Make More Money With Your Cattle Today." Dr. Johnny Robert Kropp, Associate Professor of Animal Science, OSU, will discuss the profitable use of Brahman blood in Oklahoma cowherds; R. A. Lotspeich, president of the Oklahoma Cattleman's Association, will talk about current conditions in the cattle industry; Gene Kuykendall, executive vice president of BBU, will explain points to consider when selecting Beefmaster bulls; and Fred Barfield, Immokalee, Fla., president of BBU, will discuss BBU's support of its cattle and membership through quality control and aggressive marketing.

Purebred Beefmaster bulls and females, Beefmaster-Hereford crosses, and Beefmaster-Black Baldy crosses will be on display. Location of the ranch entrance is 7.4 miles east of Fairfax (turn off Hwy. 18 at National Guard Armory on south edge of town). At ranch entrance, go 1.4 miles south. Ranch is located east of Grey Horse. Lunch will be served at ranch.

For more information, contact Erd Johnson, (915) 683-6716 office or (915) 682-5515 residence, or call BBU (512) 341-1277.

----o----

T & H Beefmasters Gross $173,500

George West, Texas — Charley Tindol and J. F. Hendricks of T & H Land & Cattle Co. grossed $173,500 on 95 lots for an average of $1,826 in their Beefmaster sale Oct. 25 at the Herring Ranch here. Thompson Cattle Marketing of San Antonio Managed the sale which attracted 37 buyers from Missouri, Oklahoma and Texas.

Summary

No. Type	Gross	Avg.
3 3-in-1's	12,000	4,000
12 Bred females	28,600	2,383
8 Pairs	38,600	3,975
72 Open females	101,100	1,404

Volume buyers included: Elbow Beefmasters, Rusk, seven lots for a total of $14,000; Kaffie Bros. Beefmasters, Corpus Christi, nine lots for $13,600; Schutts Beefmasters, Lipan, six lots for $12,400; Johnson Ranch Beefmasters, Midland, five lots for $11,300; C & L Beefmasters, Sandia, eight lots for $10,500; and Wittenburg Beefmasters, Edna, two lots for $10,500.

The top three-in-one packages sold to George Simmons, Charleston, Mo., for $6,000; Joe Yarbro, Three Rivers, for $4,000; and C. R. Prinz of Sandia for $2,000. The top three bred females sold to George Ray III, Pettus, for $3,800; Haynes Beefmasters, Refugio, and Al Schutts Beefmasters, for $3,000 each; the top pairs sold to Wittenburg Beefmasters for $8,500, Witton Beefmasters, Canton for $6,000; and Dick Bolling, LaWard for $4,500. The top open females sold to John Tucker Beefmasters, Corpus Christi, and LJ Bar Ranch Beefmasters, Pleasanton for $3,500 each, and Erd Johnson of Midland for $3,400.

----o----

Georgia Auctions

Thomasville, GA, Oct 30 (F-S) — Receipts at 24 markets 14,500. Slaughter steers poorly tested, heifers 1.00-2.00 lower, cows and bulls 1.00-3.00 lower, calves and vealers 1.00-2.00 lower. Feeder steers, heifers and cows unevenly 1.00-3.00 lower, steer calves unevenly 1.00-4.00 lower, heifer calves 1.00-2.00 lower. Feeder classes 75%.

----o----

There are three sporting events that are won by moving backwards, rowing, backstroke and tug-of-war.

Fred Barfield of Immokalee, Fla., was recipient of the Beefmaster Breeders Universal "Breeder of the Year" award minutes before he took over duties as president of the 1,600-member association. The honors took place at the 21st Annual BBU Convention Sept. 30-Oct. 1 in San Antonio.

Linda Salazar, daughter of Mr. and Mrs. Armando Salazar of Kingsville, was selected as 1982 Queen of Beefmaster Breeders Universal at the 21st Annual BBU Convention recently in San Antonio.

The Beefmaster Breeders Universal Premier Breeder of the Year award was presented to Fred Barfield, left, by Gene Kuykendall, BBU Executive Vice President at the BBU convention in San Antonio.

Part of the large crowd at the Expo '81 "Display of Maternal Ability" held in conjunction with the 21st Annual Convention of Beefmaster Breeders Universal Oct. 2 is shown in Joe Freeman Coliseum in San Antonio. Sixteen breeders exhibited superior females with two of their offspring.

BEEFMASTER BREEDERS DIRECTORY
JORDAN'S BEEFMASTERS
Lee Roy Jordan
8350 North Central Expressway
Suite 1866
Dallas, TX 75206
214/363-9531
TO LIST YOUR HERD WRITE:
Weekly Livestock Reporter
Box 7798-Fort Worth, TX 76111

Your Calves Are Worth More With a 'Touch of Ear'
Beefmaster bulls on English-bred Cows give the right 'touch.' Your weaning weights increase and so do your profits. Steer calves command a premium at the market and replacement heifers will increase the efficiency of your herd.
For More Information
CENTRAL STATES BEEFMASTER BREEDERS ASSOCIATION
205 W. Kiowa / Marlow, Okla. 73055 / 405/658-5535

GERONIMO
MORELAND BEEFMASTERS
Billy Ray or W. R. Moreland
Rt. 1, Box 19A
Burnet, Texas 78611
512/756-2511

COMMERCIAL BEEFMASTER BULLS FOR SALE AT THE RANCH
6F RANCH
BBU CLASSIFIED
W. T. JOHNSON, Owner
Route 2, Box 40
Kyle, Texas 78640
James Garrison, Manager
Route 2, Box 43
Kyle, Texas 78640
Ranch Ph. 512/268-1921

SPECIAL COW SALE
Producers Livestock Auction - San Angelo
THURSDAY, NOVEMBER 12, 1981
COWS START SELLING AT 1:00 P.M.
COW SALE TO BE HELD IN CONJUNCTION WITH OUR REGULAR
THURSDAY CATTLE SALE
ESTIMATED TOTAL CONSIGNMENTS 4,000 HEAD
EXPECTING 1500-2000 COWS
Cow & Calf Pairs — Bred Cows & Heifers
Some of Every Kind and Color
Many Young Replacement Cows and Mature Cows For Grain Fields
THURSDAY-NOVEMBER 12-1:00 P.M.
For Information Contact
JOHN CARGILE — EDSEL NEWSOM — PAT KNIGHT — JACK DRAKE
Producers Livestock Auction Company
WEST TEXAS' LEADING CATTLE MARKET
SAN ANGELO, TEXAS — Phone 915/653-3371
Sheep — Tuesday & Wednesday — 10 A.M. Cattle — Thursday & Friday 10 A.M.

SIMBRAH NEWS

Tom & Wentz Simbrah Commercial Bull Sale Averages $1,422

Campbellton, Texas — Edmund Tom of Campbellton and M. E. "Bud" Wentz Jr. of Olmito hosted the Tom & Wentz Cattle Co.'s commercial Simbrah bull sale Oct. 31 in which 138 bulls grossed $196,175 for an average of $1,422. Joe Mitcham of Hubbard, Texas, was the auctioneer.

The top volume buyer was Desert Ranch, Cocoa, Fla., purchaser of 41 bulls for $53,050 for an average of $1,294.

Top selling Simbrah bulls went to E. L. Sparkman of Sidney for $1,950; and Guerra Bros., of Linn for $1,750.

-----o-----

San Antonio Announces Junior Simbrah Show

The San Antonio Livestock Exposition, along with the Texas Simmental Association, will sponsor the first Junior Simbrah Heifer Show ever. The show will take place on Friday, February 19, 1982 during the San Antonio Livestock Show. The tremendous interest in the breed has sparked a demand on the part of the Junior 4-H and FFA Exhibitors which has resulted in the first Junior Simbrah Show, according to Bill Holbein, Chairman of the Simbrah Committee for the TSA.

Exhibitors will be competing for a total of $3,500.00 in premium money with $2,500.00 being added money from Simbrah breeders throughout Texas. The owner of the Champion Simbrah Heifer will receive $2,000.00 and the Reserve Champion Heifer's Exhibitor will receive $500.00. Purebred Simbrah heifers registered with the American Simmental Association, and calved between January 1, 1980 and May 19, 1981 are eligible. The heifers must be registered in the name of the exhibitor on or before November 1, 1981. The deadline for entries to the San Antonio Livestock Show is December 10, 1981. Additional information on the Junior Simbrah Show may be obtained by contacting either the San Antonio Livestock Exposition or the Texas Simmental Association.

-----o-----

Davidson Bros. Hardware Auction Nov. 20 & 21 In Carthage, TX

Carthage, Texas — Davidson Brothers Hardware Auction will be held on Friday and Saturday, Nov. 20 on West Sabine Street in Carthage.

Double D Auction Service of Waskom will conduct the sale.

Davidson Bros. have been just off the square in Carthage since the mid-1940's. The building has been sold and we are selling everything but the light fixtures, walls and ceilings, Double D said.

There are many older items that have never been sold out of the original inventory.

Double D said, "We have set two days for this sale so we could have time to parcel out the merchandise in lots that home owners, businesses and traders could bid on. A partial list of things selling is available.

This will be a "sit in the chair sale."

For further information contact Double D Auction Service, Route 1, Box 203, Waskom, Texas 75692, Jack Dillard, 214/687-2220 or 687-2222; or James Duncan, 214/687-3346 or 687-2412.

-----o-----

Texhoma Thursday

Texhoma, Okla, Oct 29 (F-S) — Receipts 5,000. Feeder steers under 500 lb 2.00-4.00 lower; over 500 lb steady. Feeder heifers all steady. Slaughter cows 2.00-3.00 lower. Bulls 2.00-3.00 lower. Feeder steers: medium frame No 1 300-400 lb 67.25-72.00; 400-500 lb 66.00-69.50; 500-600 lb 62.75-66.50; 600-700 lb 63.75-64.25; 700-800 lb 62.20-63.50; 800-900 lb 61.00-62.75. Heifers: medium frame No 1 300-400 lb 59.25-64.50; 400-500 lbs 54.10-59.75; 500-600 lb 53.00-56.00; 600-700 lb 53.50-56.75. Slaughter cows: utility and commercial 2-3 34.00-37.25; cutter 1-3 31.50-36.00; canner and low cutter 30.25-32.50. Bulls: YG 1-2 1250-1975 lb 40.25-44.75.

Rocky Road Ranch

Registered SIMBRAH Bulls For Sale

6 Head - 16 to 18 Months Old

Fertility Tested — Ready To Go

Averaged 1120 Pounds Yearling Wt.

ALSO

Some ¾ Brahman, ¼ Simmental Bulls

For Information, Contact:
KEITH AYCOCK
Rocky Road Ranch
Route 4, Box 287, San Angelo, Texas 76901
Phones: 915/653-7777 or 915/655-6218

MM ATKINSON & SON
Jean Atkinson — Jim Tobe Atkinson
Box 188,
Kenedy, Texas 78119
512/583-2204 or 512/583-2075
¾ Brahman, ¼ Simmental heifers for sale

EL REPOSO SIMBRAHS
Bill Holbein
P. O. Box 175,
Hebbronville, Texas 78361
512/527-4604
Purebred and percentage Simbrah bulls for sale.
El Reposo Simbrahs—Improving the best.

KEN PERSYN
P. O. Box 535
Castroville, Texas 78009
512/538-2786 or 538-2233
Watch for our sale next Spring

G&G CATTLE CO.
Lauro G. Guerra, M.D.
112 West Jackson,
McAllen, Texas
512/686-4505 evenings or
512/686-8664 days.
Reg. Simbroh ½&½ bulls and bred and open heifers for sale.

TOM & WENTZ CATTLE CO.
Edmund Tom,
Star Route, Box 5,
Campbellton, Texas
Edmund Tom 512/579-4538
M. E. "Bud" Wentz 512/350-4444
Annual Halloween Bull Sale
Saturday, October 31, 1981

IRA C. SKLAR & SONS
Darrell Sklar
Route 1, Box 244,
Edna, Texas 77975
512/782-2618 Barn
512/782-5852 Res.

ROCKY ROAD RANCH
Keith Aycock
Route 4, Box 287 • San Angelo, Texas 76901
915/653-7777 or 915/655-6218
For Sale: Fullblood Simbrah Bulls 16-18 months old.

PIPES
Simmental & Simbrah
Club Calves
Larry L. Pipes Family Owners
Farm Road 13 Route 6 Box 46 Henderson, Texas

TRIPLE D RANCH, INC.
Owners: Don & Ruth Barker.
Ranch Manager Don Smith
Route 1, Box 268
Lockhart, Texas 78644
512/398-5691 or 398-6935 Smith

KELLEY'S J & R RANCH
Polled and Horned Simmental, Brahman, and Simbrah
Jack W. Kelley
Rt. 1, Box 238 • Church Point, La. 70525
Res. Ph. 318/684-5020
Polled Brahman-¾ Brahman-¼ Simmental ¾ Simmental—¼ Brahman Bulls

MERRICK FARMS
Ward Merrick III
P. O. Box 998,
Ardmore, Oklahoma 73401
405/223-1631

To List Your Simbrah Herd In This Space, Contact:
WEEKLY LIVESTOCK REPORTER
120 North Rayner — P.O. Box 7796
Fort Worth, Texas 76111
Phone 817/831-3147

ARMSTRONG TIRES

ARMSTRONG RUBBER

The TOUGH ONES To Help You Plow Up The "North Forty" For Spring Plantin' With "DOWN TO EARTH PRICES!"

IMPLEMENT 3-RIB

FARM SERVICE TIRES
ARMSTRONG HI-POWER LUG
REAR TRACTOR TIRES
NYLON CORD CORD R-1

Size	Ply	Price
11.2x24	4	100.00
14.9x24	4	164.00
14.9x24	6	168.00
16.9x24	6	198.00
16.9x24	8	212.00
18.4x26	6	240.00
23.1x26	10	584.00
11.2x28	4	113.00
12.4x28	4	131.00
13.6x28	4	161.00
14.9x28	4	165.00
16.9x28	8	228.00
16.9x30	6	229.00
18.4x30	6	268.00
23.1x30	8	663.00
24.5x32	10	777.00
16.9x34	6	267.00
18.4x34	6	294.00
18.4x34	8	322.00
11.2x38	4	198.00
13.6x38	4	177.00
14.9x38	6	220.00
15.5x38	6	225.00
16.9x38	6	260.00
18.4x38	6	333.00
18.4x38	8	371.14
20.8x38	10	606.70

Implement SHELL OIL JOBBER

BROWDER DISTRIBUTING COMPANY

Metro 429-7512
1200 N. Commerce
Ft. Worth, TX 76106

Gasoline — Motor Oils
Lubricants - Diesel

LIVESTOCK CALENDAR

NOVEMBER

S	M	T	W	T	F	S
1	2	3	4	5	6	7
8	9	10	11	12	13	14
15	16	17	18	19	20	21
22	23	24	25	26	27	28
29	30					

DECEMBER

S	M	T	W	T	F	S
		1	2	3	4	5
6	7	8	9	10	11	12
13	14	15	16	17	18	19
20	21	22	23	24	25	26
27	28	29	30	31		

JANUARY

S	M	T	W	T	F	S
					1	2
3	4	5	6	7	8	9
10	11	12	13	14	15	16
17	18	19	20	21	22	23
24	25	26	27	28	29	30
31						

FEBRUARY

S	M	T	W	T	F	S
	1	2	3	4	5	6
7	8	9	10	11	12	13
14	15	16	17	18	19	20
21	22	23	24	25	26	27
28						

11- 6—Raymond Powell & Kenny Lewis Farm Equipment Auction, McKinney, TX. S/M Catching & Long Auctioneers, Inc.
11- 6—Gene Thompson's Rocking T Beefmaster Prod. Sale, McNeill, MS
11- 6—Mayfield Hereford Bull Sale, Henrietta, TX
11- 6—Arkansas Feeder Cattle Sales, Eudora, AR
11- 6—2nd Great Bred Chianina Cow Sale, Atkinson, IL, S/M Dub Venable
11- 6—John Martin Santa Gertrudis Sale, Alice, TX
11- 7—Arkansas Brangus Sale, Conway, AR, S/M Syler Sales
11- 7—7P Ranch 2nd Annual Simmental Bull Sale, Tyler, TX
11- 7—I Q Ranch Reg. Red Angus Breeders Invitational Sale, Quitman, TX, S/M Gayle Ingram
11- 7—O.A.T. Harvest Classic Milking Shorthorn Sale, Shawnee, OK, S/M Kahoa Cattle Services
11- 7—Texas A&M Research & Extension Center Brahman Bull Sale, Overton, TX
11- 7—Joe Yarbro & Armando Salazar Beefmaster Sale, Beeville, TX, S/M Reyes & Mihalski

Char-Wayne Farms Presents
The 4th **"SALE OF GENERATIONS"**
125 CHIANINA SELL
FRIDAY, NOVEMBER 27, 1981 — 12:30 P.M.
ANADARKO, OKLAHOMA
Selling: Herd Sires — Bull Calves
Service Age Bulls — Heifer Calves
Club Calf Prospects

For information call or write:
"THE BEEF FACTORY IN INDIAN COUNTRY"
Char-Wayne Farms
Anadarko, Oklahoma 73005
5 miles north on U.S. 281
(405) 247-3130
(405) 247-2267
(405) 247-2731
Rick Venable, Partner-Manager

11- 7—Knapp Equipment Corp. & R. W. Eastman Estate Farm Equipment Auction, Waxahachie, TX, S/M Catching & Long Auctioneers, Inc.
11- 7—Hopkins County Hereford Assn. Show & Sale, Sulphur Springs, TX
11- 8—Louisiana Simmental Assn. Sale, Alexandria, LA
11- 9—George Graham's 77 Ranch 21st Angus Performance Tested Bull Sale, Wichita Falls, TX, S/M Phil Ljungdahl
11- 9—Cawley Brangus Bull & Female Sale, San Angelo, TX, S/M Syler Sales
11- 9—Wasson Ranch F1 Female & Commercial Santa Gertrudis Bull Sale, Poteau, OK
11- 9—Grandview Farm Angus "Grandview & Friends", Tahlequah, OK, S/M O'Bryan Sales Service
11- 9—San Antonio Hereford Bull Sale, San Antonio, TX, S/M Reyes & Reyes
11-9/13—COBA A.I. and Palpation School, Gainesville, TX
11-10—Chianina South, Inc. Chianina Prod. Sale, Elkins, AR, S/M Dub Venable
11-11—Barn Construction Material Auction, Bossier City, LA
11-12—Troy Kinder & Daughters Annual Hereford Sale, Chattanooga, OK
11-13—Barber Hereford Prod. Sale, Channing, TX
11-13—BBU Beefmaster Field Day, Erd Johnson Ranch, Fairfax, OK
11-14—Granzow Enterprises "Sir Wms Elector Influence" Registered Angus Sale, Herington, KS, S/M Phil Ljungdahl
11-14—Hominy Brangus Bull Sale, Hominy, OK, S/M P&F Cattle Co.
11-14—Summerour Hereford Ranch Prod. Sale, Dalhart, TX
11-14—Louisiana Limousin Assn. Sale, Alexandria, LA, S/M Charles Rollins
11-15—Eastern Brahman Clinic I, North American International L/S Expo., Louisville, KY, S/M World Sales
11-16—Lone Star Hereford Ranch Prod. Sale, Henrietta, TX

FARM MACHINERY AUCTION

Sale Second Wednesday of Each Month
10:00 A.M. Howe, Texas 75059
TRACTORS, FARM IMPLEMENTS, COMBINES, & LIGHT CONSTRUCTION EQUIPMENT
Most all makes and models of good, clean, used Tractors and Farm Machinery
Largest Regularly Held Farm Machinery Auction In The Southwest
David Catching Odis Hill Ray Houston
Owners
Southwest Auction Co., Inc.
David Catching, Auctioneer—TxE 012-0060
FARM MACHINERY AUCTIONEERS
P. O. Box 219 Howe, Texas 75059
(214) 532-5501 Dallas-Ft. Worth Metro 434-2322

J & K Cattle Company Presents
Black Chianina Cow Dispersal
SELLING 530 LOTS
Saturday, November 28, 1981-12:30 P.M.
CHICKASHA, OKLAHOMA
at the Oklahoma Auction Center
For Further Information or Catalog Contact:
J & K CATTLE CO. — JOHN & KIM BROWN
CHICKASHA, OKLA. — 405/222-0330
OKLAHOMA AUCTION CENTER — 405/222-0330
Sale Management By:
VENABLE
Dub Venable, Inc.
Rt. 1
Anadarko, OK 73005
405/247-5761 (office)
405/247-2267 (home)

11-16—San Angelo Feeder Calf Sale, Producers
11-16—The First North American Registered Brahman Sale, North American International L/S Expo., Louisville, KY, S/M World Sales
11-16/17—1981 American Beefalo Assn. Convention Show & Sale, Louisville, KY
11-17—Youngblood Hereford Ranch Bull Sale, Lamesa, TX
11-17—2nd National Ankina Show & Sale, Louisville, KY, S/M Dub Venable
11-18—Central Texas Hereford Sale, Luling, TX, S/M Edward Scull
11-18—Pine Lane Brangus Ranch Bull Sale, Jackson, MS, S/M P & F Cattle Co.

Tents • Bleachers • Sale Rings • Pens • Custom Fitting Of Sale Cattle
Smith's Sale Service
817/562-6294 P. O. Box 804 Mexia, TX 76667 Larry Smith
DEALER FOR WW CATTLE HANDLING EQUIPMENT & TRAILERS

11-18—LSU Animal Science Department Livestock Producers Day & Sale, LSU Campus, Baton Rouge, LA
11-19—Fort Worth Stockyards Special "Top Dollar" stocker-feeder calf sale. odd lots 8:30 a.m., groups 10:00 a.m.
11-19—Texas Maine-Anjou Assn. Range Bull Sale, Producers Livestock Auction, San Angelo, TX
11-19/20—Black Diamond Brangus Sales, Kansas City, MO, S/M P&F Cattle Co.
11-20—Rocking Chair Hereford Ranch Sale, San Angelo, TX
11-20—Paleface Ranch Red Brangus Bull Sale, Spicewood, TX, S/M Syler Sales
11-20—Red Brangus Heifer Futurity Sale, Spicewood, TX, S/M Syler Sales
11-20—McKellar Ranch Range Bull Sale, Abilene, TX
11-20/21—Davidson Bros. Hardware Auction, Carthage, TX, Double D Auction
11-21—Dr. Martin & B. V. Thompson Charolais Sale, Tyler, TX
11-21—Highland Hereford Assn. Sale Marfa, TX

THE ORIGINAL DewEze BALE PIKUP

ALSO AVAILABLE FOR FLATBED TRUCKS.

• LOADS AND CARRIES ONE OR TWO BALES ON YOUR PICKUP • Unloads into feed rack, even unrolls bale on ground •Will pick up bale from ends or sides •Load bales onto other trucks or trailers

•Mounts on pickup bed in minutes •Gin pole and Loading Platform attachments available •Electric-Hydraulic powered, under hood hydraulics, controls from cab

Authorized Dealer for
☆ DEWEZE Bale Pikup
EXXON Plastic Baler Twine
☆ Cordemex Sisal Baler Twine

Please forward information on:
( ) Bale Pikup ( ) Plastic Twine
( ) Sisal Twine
NAME
ADD:
CITY
STATE ZIP
PHONE NO.

TRIPLE S SALES
214/892-4396
Route 2
Sherman, Texas 75090

JOE C. MITCHAM
Auctioneer
Rt. 2, Box 305
Hubbard, Texas 76648
817/576-2072

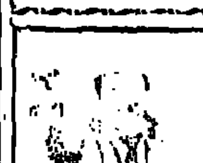

JOHN BRANDON
AUCTIONEER
P.O. BOX 844
STEPHENVILLE, TX 76401
817/968-2083
LIFETIME IN CATTLE BUSINESS
AUCTION BUSINESS SINCE 1960

WAYNE THORNTON
Auctioneer
Tx-011-0636
P. O. Box 477
Harleton, Texas 75651
214/777-3927

DON RIGSBY
Auctioneer
Phone
405/795-2311
Rt. 1, Box 440,
Madill, Ok.
73446

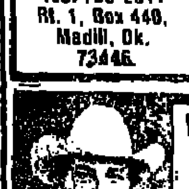

BRUCE BROOKS
Auctioneer
P. O. Box 191
Springer, OK 73458
(405) 653-2457 Res.
(405) 335-3006 Off.

VENABLE
AUCTIONEERING — SALES MANAGEMENT — PRIVATE TREATY
DUB VENABLE, INC.
Route 1, Anadarko, Oklahoma 73005
405/247-2267 or 247-5761

STOCKMEN'S FAVORITE
Colonial Catering
Formerly Jetton's of Texas
(817) 335-9372

AVOID CHANGING WELL LEATHERS FOR MANY YEARS
Perma-cups are molded urethane, more wear resistant than nylon. Perma-cups will outlast leathers 10 to 1. Their tapered design allows only 1/8" wearing, instead of 5/8" of a leather. Much less friction for easier pumping extends cylinder life greatly. Perma-cups must be used in a good or new cylinder, as they do not swell. Install Urethane Perma-cups, Urethane Check-balls, and Urethane Pump Rod-guides, and don't pull that well for many years. Thousands are in wells that have not been releathered in 9 years! All are available in standard cylinder and pipe sizes. Write or call for our catalog. We ship same day order is received. *This is our 31st year serving ranchers.*
VIRDEN PERMA-BILT CO.
2821 MAYS AVE. • BOX 7160 WL
AMARILLO, TEXAS 79109 • 806/352-2761

Western Kansas Feedlots

Dodge City, Oct 29 (USDA) — Slaughter steers closed mostly 1.00 lower, slaughter heifers 1.00-2.00 lower. Steers 31,300: throughout the period, choice 2-4, mostly 3 1050-1250 lbs mostly 1100-1150 lbs 61.00-62.75, late 61.00-62.00, mostly 61.50-62.00, 3-4 1150-1200 lbs 60.00-60.50; choice with end good 59.00-61.50; few 1200-1350 lb Holsteins 57.00-58.00. Heifers 11,400: choice 2-4, mostly 3 925-985 lbs 58.50-61.00, late 59.35-60.50; choice with end good 950-1000 lbs 57.00-59.00.

America's First Beef Breed

SANTA GERTRUDIS BREEDERS INTERNATIONAL

BOX 1257: KINGSVILLE, TEXAS 78363

11-21—Triple C Ranch and Talbert 10th Anniversary Simmental Sale, Billy Bob's, Fort Worth, TX
11-21—Canning-Diamond A Brangus Prod. Sale, San Angelo, TX, S/M P&F Cattle Co.
11-21—Sooner Shorthorn Selection, Pond Creek, OK, S/M Kahoa Cattle Serv.
11-21—Texas Angus Assn. Consignment Sale, Fort Worth, TX
11-21—Canadian Valley Black & Gold Limousin Sale, Seminole, OK, S/M American Cattle Service
11-21—Cross Timbers Polled Hereford Assn. Sale, Hamilton, TX
11-22—CVR Black & Gold Limousin Sale, Seminole, OK, S/M American Cattle Service
11-23—Diamond N Ranch Brangus Bull Sale, at the Ranch, Blue Ridge, TX, S/M Syler Sales, Mgt.
11-24—Wayne Barber Hereford Sale, Crawford, OK
11-27—Char-Wayne Farm Black Chianina Sale, Anadarko, OK, S/M Dub Venable, Inc.
11-28—Hankins Bros. Quarter Horse Sale, Joe Freeman Coliseum, San Antonio, TX
11-28—So. Oklahoma Limousin Sale, Durant, OK, S/M American Cattle Services
11-28—J & K Black Chianina Cow Herd Dispersion, Chickasha, OK, S/M Dub Venable, Inc.
11-28—Yuma Brangus Prod. Sale, Yuma, AZ, S/M P&F Cattle Co.
11-28—Louisiana Brangus Herd Bull-Female Sale, Alexandria, LA, S/M Syler Sales
11-28—B & G Simmental Dispersion, Cleburne, TX, S/M Continental Sales
11-28—Estes Farms Santa Gertrudis Dispersal, Longview, TX, S/M Superior Sales
11-30—Gilfoil Hereford Production Sale, Marshall, TX
11-30—OBI Brangus Bull Sale, Stillwater, OK

"THE COWMAN'S KIND"
LeMejor Beefmasters
BULLS - COWS and CALVES - HEIFERS
FRED MAASS - Opr. Mgr.
Box 784 - Madisonville, Tx. 77864
713/348-3470 or 713/348-6524
BUDDY SMITH, Sales Mgr.
Huntsville, Tx.
713/291-1891

11-30/12-2—Equine Reproduction Management Clinic, Tarrant County Jr. College, Ft Worth, TX
12- 1—Red River Valley All-Breed Bull Sale, Paris, TX, S/M Double D Auction Service
12- 1—Cowman's Hereford Bull Sale, Wills Point, TX
12- 2—Young County Hereford Sale, Graham, TX
12- 4—RR Ranch Angus Bull Sale, at the Ranch, 1:00 PM, Nolan, TX
12- 4—Bates Ranch Limousin Prod. Sale, Konawa, OK, S/M American Cattle Services
12- 4—Louisiana Polled Hereford Assn. Annual Growthability Sale, Marksville, LA, 12:30 PM
12- 4—Branch Valley Hereford Sale, Tyler, TX
12- 5—Texas Limousin Assn. Bull Sale, San Angelo, TX
12- 5—North Texas Hereford Assn. Sale, Gainesville, TX
12- 5—McKellar Ranch Brahman Winter Female Sale, Mt. Pleasant, TX
12- 5—Lone Star Beefmaster Breeders Assn. Commercial Bull Sale,
12- 5—North Texas Simmental Assn. Sale, Decatur, TX
Sulphur Springs, TX
12- 5—Spitz Farms Limousin Prod. Sale, Norman, OK, S/M American Cattle Services
12- 5—Texas Brangus Breeders Bull Sale, Sealy, TX. S/M Syler Sales
12- 5—Crockett Polled Hereford Sale & William Robbins Dispersal Crockett, TX
12- 6—Sun Belt Limousin Futura, Oklahoma City, OK, S/M American Cattle Service
12-6/7/8—National Black Chianina Show & Sale, Oklahoma City, OK, S/M Dub Venable Inc.
12- 7—Sweetwater Area Hereford Assn. Sale. Sweetwater, TX

CROSS TIMBERS POLLED HEREFORD SALE
NOVEMBER 21, 1981 — 1:00 P.M.
Hamilton Livestock Commission Co. — Hamilton, Texas
SELLING TOP BULLS
COW/CALF PAIRS, BRED COWS
Gain Strides In The Cattle Business— THE POLLED HEREFORD WAY

ATTEND THE CROSS TIMBERS POLLED HEREFORD SALE
Auctioneer: JIM BIRDWELL
Sale Managed By:
TEXAS POLLED HEREFORD ASSOCIATION
COMPLETE SALE MANAGEMENT SERVICE
W. R. BURGIN, Secretary/Manager
P. O. Box 70
Rio Vista, Texas 76093
817/373-2524
Suzi Gillock
Asst. Secy./Treasurer

LOUISIANA LIMOUSIN ASSN.
CONSIGNMENT SALE
NOVEMBER 14, 1981 - 1:00 P.M.
at the Beef Center - LSU Campus Alexandria, Louisiana
Selling Approximately 75 Lots of Purebred & Percentage Limousin Cattle
★ 10 - 7/8 Cows and Calves
★ 8 - Bred 7/8 Cows
★ 20 - 3/4 Cows with Calves
★ 10 - Bred 3/4 Cows
★ 15 - Halfblood Cows or Heavy Springers
★ 8 - 3/4 and 7/8 Breeding Age Bulls
LUNCH AVAILABLE
For Information Contact
LOUISIANA LIMOUSIN ASSOCIATION
John Taylor, President
and Sale Chairman
Box 83 - Farmersville, La. 71241
318/368-9587
Sale Consultant:
Charles R. Rollins
Auctioneer • Sales Mgmt. • Consultant
Rt. 1, Box 49B
Crowley, Texas 76036
Phone 817/297-1278
Off. 817/284-9732

GET YOUR NICKEL'S WORTH

For a nickel investment, you can't beat it!
Moisture is the key element to worm larval survival. Increased moisture during fall and winter creates an ideal condition for increased parasite transmission. That's why year-round worm control is so important.
CO-OP FLY AND WORM MINERAL medicated with phenothiazine provides your animals with continuous protection from worms PLUS a balanced mineralvitamin supplement.
The benefits: (1) Reduce parasite levels within the animal, (2) Maintain summer weight gains during fall and winter, (3) No handling of animals.
Daily dose phenothiazine is the only drug that kills worm larvae outside the animal. Therefore, it is the drug of choice to prevent increased transmission of worm parasitism in the fall and winter. And it's economical, too! The cost? Just a nickel per head per day!
This fall is the time to feed CO-OP FLY AND WORM MINERAL.
See your Double Circle CO-OP and provide your herd with all the protection it needs from fall and winter worm transmission. Do it-today!
FARMLAND INDUSTRIES, INC.
COOP

AGRICULTURAL INFORMATION SYSTEMS
CHOICE COMPUTER CORPORATION
MIKE CADDELL
277 North Hillcrest
Plano, Texas 75075
214/867-2193
Office
200 Chisholm Place—Suite 106
Plano, Texas 75075
214/424-9573
ROBERT PUGH
Route 1 Box 908
Sanger, Texas 76266
817/458-3275

12- 7—K-74 Ranch Hereford Sale, Edmond, OK
12- 7—San Angelo Feeder Calf Sale, Producers
12- 7—Black Limousin Futurity, Oklahoma City, OK, S/M American Cattle Service
12-7/11—COBA A.I. and Palpation School, Tyler, TX
12- 8—Cap Williams Hereford Sale, Boise City, OK
12- 9—Cutting Classic, Select Yearling, and Western Art Sale, Fort Worth
12- 9—Capital Area Hereford Sale, Gonzales, TX
12-11—2nd Annual Texas Affiliates Santa Gertrudis Range Bull Sale, Brenham, TX
12-12—Oklahoma Simmental State Assn. Sale, Oklahoma City, OK, S/M Mid-America Sales Management
12-12—National Anxiety 4th Breeders Assn. Sale, Snyder, TX
12-12—11th Annual Rio Vista Simmental & Simbrah Bull Sale, San Antonio, TX
12-12—Hill Country Brangus Bull Sale & Commercial Female Sale, San Angelo, TX, S/M P&F Cattle Co.
12-12—Indian Nations Brangus Bull Sale, Durant, OK, S/M Syler Sales
12-13—Wal-Cum Beefmaster Dispersal, Three Rivers, TX, S/M Royce & Mihalski
12-19—McKellar Ranch Brahman Winter Bull Sale, Mt. Pleasant, TX
12-19—Texas East Polled Hereford Sale, Henderson, TX
12-19—Okla. State Limousin Assn. Sale, Durant, OK, S/M American Cattle Service

Oklahoma Simmental Association
TRENDSETTER SALE FOR THE 80'S
Saturday - DECEMBER 12, 1981 - 1:00 P.M.
Heritage Place - 2829 South MacArthur Blvd.
OKLAHOMA CITY, OKLAHOMA
50 HEAD OF THE BEST QUALITY SIMMENTALS
Cows & Bulls - Pairs and Yearlings
20 HEAD OF FANCY SPRING HEIFER CALVES
For Information Contact: MID-AMERICA SALES MANAGEMENT, INC.
3829 Westerly Road, Ft. Worth, Tx. 76116
Bill Pedigo 817/244-5850 · Johnny Hafner 405/455-6861

1982

1-2/9—Sand Hills Hereford & Quarter Horse Show, Odessa, TX
1- 9—Creighton, Patterson Bros., Henderson-Stoker Hereford Prod. Sale, Big Spring, TX
1-10—Harrell Cattle Company's First Step Beefmaster Heifer Sale, Gonzales, TX
1-11—Harrell Cattle Company's Stockman III Beefmaster Bull Sale, Gonzales, TX
1-11/14—Equine Reproduction Management Clinic, Tarrant County Jr. College, Ft Worth, TX
1-14—National Limousin Sale, Denver, CO, S/M American Cattle Service
1-15—Summitt Limousin Sale, Bennett, CO, S/M American Cattle
1-16—East Texas Beefmaster Sale, Crockett, TX
Service
1-16/19—National Western Hereford Show & Sale, Denver
1-17—3rd Black Power Limousin-Chianina Sale, Bennett, CO, S/M Dub Venable, Inc.
1-23—Brinks Brangus and 3/4 Blood Bull Sale, Sisterdale, TX
1-25—Durant Oklahoma Hereford Bull Sale, Durant, OK
1-29—Bob Plummer Paint Horse Sale, 6:00 P.M., Fort Worth
1-30—Select Sale & Super Star Polled Hereford Heifer Futurity, Fort Worth, TX
1-30—Taft-Mossner Oklahoma Hereford Sale, Laverne, OK
1-30—Texas Angus Futurity, Fort Worth, TX
1-31—Cowtown Classic Shorthorn Sale, Fort Worth, TX, S/M Kahoa Cattle Services
1-31—Commercial Hereford Heifer Show & Sale, Fort Worth, TX
2- 1—ROM Hereford Show & THA Banquet, Fort Worth, TX
2- 1—Southwestern Exposition & Fat Stock Show, Devon Show, Fort Worth, TX
2- 3—Woodward Oklahoma Hereford Range Bull Sale, Woodward, OK

Southwest Texas Feedlots

San Angelo, Oct 30 (F-S) — Slaughter heifers rather slow; mostly 1.00-1.50 lower. Slaughter lambs slow; 3.00-4.00 lower. Heifers 400: mixed good and choice 2-8 800-925 lb 61.00-62.00. Slaughter lambs 12,000: choice and prime 100-120 lb shorn with No 1 and 2 pelts 52.00-54.00; mostly 52.00-53.00.

I'm a Beefmaster Breeder because...
"...I've tried the rest and Beefmasters are best."
—Ralph Ellis, Crandall, TX.

National Beefmaster Association
817 Sinclair Bldg.
Fort Worth, Texas 76102
phone: 817/332-4816

Black Angus Classic Fall Consignment Sale
SATURDAY — 12:30 P.M.
NOVEMBER 21, 1981
BARN 6 SOUTHWESTERN EXPOSITION FAIR GROUNDS
FORT WORTH, TEXAS
LUNCH WILL BE AVAILABLE
AN OUTSTANDING OFFERING OF REGISTERED ANGUS FEMALES AND BULLS FROM SOME OF THE LEADING BREEDERS FROM TEXAS AND OKLAHOMA.

WE WILL BE SELLING APPROXIMATELY 80 LOTS
BRED COWS — BRED HEIFERS — PAIRS — 3-WAY PACKAGES
OPEN HEIFERS
BREEDING-AGE BULLS—APPROXIMATELY 10 HERD SIRE PROSPECTS
CONSIGNORS:
R & J Ranch, Briggs, TX
Carpenter Angus Ranch, Jacksboro, TX
Brewster Angus Farm, Marietta, OK
Hinkson and Lust Angus Farms, Lazbuddie, TX
Cook Angus, Wichita Falls, TX
Berry Angus Farm, Chico, TX
RR Ranch, Nolan, TX
Underwood Farms, Gorman, TX
Willow Creek Angus Ranch, Easterly, TX
Moore Angus Farm, Lufkin, TX
Mitchell Davis, Bowie, TX
Jim Kelly, Fort Worth, TX
Green Acres Ranch, Royce City, TX
Glen and Merle Hubbard, Eastland, TX
AUCTIONEER: CHARLES ROLLINS
CATALOGS MAILED ON REQUEST — FOR INFORMATION CONTACT:
Sale Manager
BILL HALL — Secretary-Fieldman
TEXAS ANGUS ASSOCIATION
233 N. Judkins Fort Worth, Texas 76111 817/831-2641

TEXAS LIMOUSIN ASSOCIATION
BULL SALE
Saturday — 1:00 P.M.
DECEMBER 5, 1981
Producers Auction Barn
San Angelo, Texas
Lunch Available
Sale Day Phone
915/653-3371
SELLING 75 SERVICEABLE AGE BULLS
40 PUREBRED LIMOUSIN BULLS
Mostly Coming 2 year old Bulls.
35 3/4 BLOOD LIMOUSIN BULLS
10 3/4 BLOOD BLACK BULLS
ALSO SELLING 50 BRED FALL CALVING HEIFERS
Sale Chairman
JAMES DYER
Sale Consultant:
Charles R. Rollins
Auctioneer • Sales Mgmt. • Consultant
Route 1, Box 49B
Crowley, Texas 76036
Res. 817/297-1278 - Off. 817/284-9732
For Extra Pounds Put Limousin Bulls To Work In Your Herd.

LIVESTOCK LIBRARY SPECIAL

Subscriber Discount

Now, you can subscribe to **The Weekly Livestock Reporter**, or renew your subscription at our regular subscription rates and receive a 10% discount from list price on popular Livestock Books by some of the top authors in the country!

NOTE: Current Subscribers Are Eligible For Discount Without Renewal.

Book No.	Title	List Price
Livestock & Pastures		
2053	ANIMAL HEALTH-A Layman's guide to Disease Control	24.65
1798	Animal SCIENCE	29.95
2079	DAIRY CATTLE SCIENCE	29.95
1752	BEEF CATTLE SCIENCE	29.95
1113	SHEEP AND WOOL SCIENCE	23.35
1028	SWINE SCIENCE	23.35
1943	THE STOCKMAN'S HANDBOOK	29.95
2087	POULTRY SCIENCE	26.00
2093	APPROVED PRACTICES IN BEEF CATTLE PRODUCTION	14.00
1975	APPROVED PRACTICES IN CROP PRODUCTION	14.00
1954	APPROVED PRACTICES IN DAIRYING	14.00
1901	APPROVED PRACTICES IN FEEDS AND FEEDING	14.00
1594	APPROVED PRACTICES IN RAISING & HANDLING HORSES	14.00
2183	APPROVED PRACTICES IN SHEEP PRODUCTION	14.00
1486	APPROVED PRACTICES IN SOIL CONSERVATION	14.00
2038	APPROVED PRACTICES IN SWINE PRODUCTION	14.00
2035	BEEF PRODUCTION IN THE SOUTH	29.95
2156	COMMERCIAL CATFISH FARMING	12.50
382	DOMESTIC RABBIT PRODUCTION	10.00
1670	FEED FORMULATIONS (Temporarily Out Of Print)	12.35
2030	HANDBOOK OF LIVESTOCK EQUIPMENT	14.00
1887	LIVESTOCK JUDGING, SELECTION AND EVALUATION	18.00
2056	PROFITABLE PASTURE MANAGEMENT	13.95
1741	RAISING SMALL MEAT ANIMALS	12.35
1894	USING COMMERCIAL FERTILIZERS	18.00
2122	WESTERN FERTILIZER HANDBOOK	5.50
Management and Economics		
2130-1	AGRICULTURAL MATHEMATICS	10.50
6209	COWBOY ARITHMETIC	8.50
1755	COWBOY ECONOMICS	11.95
6482	COWBOY LITIGATION	8.95
1678	COWBOY SECURITIES	14.95
2113	ECONOMICS: AGRICULTURE & AGRIBUSINESS	18.00
2060	EDWIN G. NOURSE-ECONOMIST FOR THE PEOPLE	11.95
2062	THE FARM MANAGEMENT HANDBOOK	18.00
2037	FINANCIAL MANAGEMENT IN AGRICULTURE	18.35
1964	FINANCIAL PLANNING IN AGRICULTURE	1.95
2055	AN INTRODUCTION TO AGRI-BUSINESS MANAGEMENT	14.65
1299	AN INTRODUCTION TO GRAIN MARKETING	11.65
6495	LAND SPECULATION	9.95
1816	MODERN MARKETING OF FARM PRODUCTS	15.35
Horses		
1594	APPROVED PRACTICES IN RAISING & HANDLING HORSES	14.00
1888	HORSES AND HORSEMANSHIP	23.35
126	THE WESTERN HORSE	14.60
Mechanics and Construction		
1966	BUILDINGS FOR SMALL ACREAGES	9.95
2133	CHAIN SAW MANAGEMENT	4.95
38	500 MORE THINGS TO MAKE FOR FARM AND HOME	16.65
198	600 MORE THINGS TO MAKE FOR FARM AND HOME	16.65
100	MANUAL FOR SHARPENING HAND WOOD WORKING TOOLS	1.50
1841	MECHANICS IN AGRICULTURE	19.65
1851	MODERN AGRICULTURAL MECHANICS	18.65
2054	PRACTICAL FARM BUILDINGS	10.60
1546	TRACTOR AND SMALL ENGINE MAINTENANCE	12.00
Miscellaneous		
2073	CAREERS IN AGRIBUSINESS AND INDUSTRY	12.65
2023	DICTIONARY OF AGRICULTURAL & FOOD ENGINEERING	17.50
2169	FORESTS AND FORESTRY	15.35
1811	THE GREENHOUSE GROWER	15.35
1771	OUR SOILS AND THEIR MANAGEMENT	18.00
1962	PET NUTRITION	9.25
2151	PRODUCING FARM CROPS	16.65
2063	PRODUCING VEGETABLE CROPS	18.00

Mail to: Livestock Reporter • P. O. Box 7555 • Fort Worth, Texas 76111-0555

Total Books _____

LESS 10% DISCOUNT ON BOOKS _____

Total Books _____

Texas Residents Add 5% Sales Tax _____

Subscription ( ) 1 Year $10.00 - ( ) 2 Years $15.00 - ( ) 3 Years $20.00 _____

Pay This Amount - Total Books, Subscription and Tax _____

Please Print or Type

NAME _____
ADDRESS _____
CITY _____
STATE _____ *Zip* _____
SIGNED: _____

( ) New Subscription ( ) Renewal
( ) Current Subscriber

WE NEED THE FOLLOWING INFORMATION FOR OUR CIRCULATION AUDIT.

Please Check One

( ) Livestock Producer
( ) Agriculture
( ) Supplier or Mfg. To Farm Industry
( ) OTHER (Specify) _____

ALLOW 6-8 WEEKS FOR DELIVERY

2- 5—Rose Classic Quarter Horse Sale, Las Vegas, NV
2- 6—Bob Plummer Mule & Donkey Sale, 7:00 P.M., Fort Worth
2- 6—Stephens County Hereford Breeders Sale, Comanche, OK
2- 6—South Texas Hereford Assn. Spring Sale, Beeville, TX
2- 6—All American Simmental Classic, Fort Worth, TX, S/M Mid America
2- 6—Northeast Texas Polled Hereford Show & Sale, Mt. Pleasant, TX
2- 7—Bob Plummer Quarter Horse Sale, 1:00 P.M., Fort Worth
2-8/12—Equine Reproduction Management Clinic, Tarrant County Jr. College, Ft Worth, TX
2-13—South Texas Brahman Assn. Sale, San Antonio, TX, S/M John Watson

DAVIDSON BROS. HARDWARE AUCTION

Friday & Saturday - 10:00 A.M.

NOVEMBER 20-21, 1981

West Sabine St. - Carthage, Texas

Davidson Bros. have been just off the square in Carthage, Texas since the mid-40's. The building has been sold and we are selling everything but the light fixtures, walls and ceiling. There are many older items that have never been sold out of the original inventory. We have set two days for the sale so we could have time to parcel out the merchandise in lots that home owners, businesses and traders could bid on. If you will let us know we will send you a partial list as we haven't dug out everything yet. Some old, old things will be sold. If you like flea markets, don't miss this one. It will be a "sit in the chair sale."

Double D Auction Service

JACK DILLARD 214-657-2220 657-2222 — Rt. 1, Box 203 Waskom, Texas 75692 TXGS 011-0073 — JAMES DUNCAN 214-657-2341 657-2212

2-13—Gulf Coast Hereford Assn. Sale, Columbus, TX
2-14—Texas Chianina Assn. 5th Annual Top 40-40 Sale, San Antonio, TX, Sale Chairman Britt Kennard
2-18—Texas Charolais Sales Corp. Annual Sale, San Antonio, TX
2-18—Dixie National-World Limousin Futurity, Jackson, MS, S/M American Cattle Service
2-19—Western States Beefmaster Assn. Bull Sale, Midland, TX, S/M Thompson Cattle Marketing
2-20—San Antonio Livestock Exposition, National Devon Show, San Antonio
2-20—Quality Breeders Quarter Horse Sale, Brenham, TX
2-20—American Brahman Breeders Assn. National Sale, Baton Rouge, LA
2-20—Northeast Texas Simmental Assn. Sale, Sulphur Springs, TX
2-20—South Texas Polled Hereford Assn. Sale, San Antonio, TX
2-21—Houston Stock Show Commercial Heifer Sale, 1:00 P.M., Houston, TX
2-21—National Devon Sale, San Antonio, TX
2-22—Southwest Pinzgauer Assn. Sale, 2:00 P.M., Houston, TX
2-22—Texas Limousin Assn. Sale, Houston, TX, S/M American Cattle Service
2-22—McKellar Ranch Red Brahman Halter Sale, Houston, TX
2-22—J. D. Hudgins Brahman Sale, Hungerford, TX
2-23—Texas Chiauina Assn. Sale, 10:00 A.M., Houston, TX
2-23—Texas Maine-Anjou Assn. Sale, 2:00 P.M., Houston, TX
2-23—International Brahman Sale, 6:00 P.M., Houston, TX
2-24—Houston Stock Show Registered Range Bull Sale, 2:00 P.M., Houston, TX
2-24—International Bluebonnet Brangus Assn. Sale, 5:00 P.M., Houston, TX
2-25—Pan American Zebu Assn. Sale, 3:00 P.M., Houston, TX
2-25—Texas Simmental Assn. Sale, 7:00 P.M., Houston, TX

BUILT BETTER TO LAST LONGER

HAY FEEDER TROUGH COMBINATION

This quality combination Hay Feeder-Trough is constructed of tough 16 gauge steel and 2" tubing, electronically welded to withstand years of use. This feeder is 4' wide, 16' long and 4'6" high. Equipped with skids for easier moving. Write or call for brochures and prices on the Gilbert Line of Quality Livestock Equipment.

Manufactured By

GILBERT METAL WORKS

L. W. (Hoss) GILBERT, Owner
Route 1, Box 87-H Rhome, Texas 76078
Phones: 817/433-5851 — (Metro) 430-3011

BUILT BETTER TO LAST LONGER

2-26—Gulf Coast Charolais Assn. Charbray Sale, 10:00 A.M., Houston, TX
2-26—Texas Select Hereford Bull Sale, 3:00 P.M., Houston, TX
2-26—Texas Charolais Assn. Sale of Salee, 7:45 P.M., Houston, TX
2-26—50th Anniversary Houston ROM Hereford Show, Houston, TX
2-27—Lone Star Hereford Bull Test Sale, Wickett, TX
2-27—S. A. L. Brahman Dispersal, Franklin, TX, S/M World Sales
2-27—West Texas Hereford Assn. Sale, Abilene, TX
2-27—Mid-Coast Santa Gertrudis Assn. Sale, 10:00 A.M., Houston, TX
2-27—Polled Santa Gertrudis Assn. Sale, 12:30 P.M., Houston, TX
2-27—Houston Quarter Horse Breeders Assn. Inc. Sale, 3:00 P.M., Houston, TX

We Welcome Consignments Now
TO THESE
1982 Fort Worth Stockshow Sales
PAINT HORSE SALE—Friday, January 29, 1982—6 p.m.
MULE & DONKEY SALE—Saturday, Feb. 6, 1982—7 p.m.
QUARTER HORSE SALE—Sunday, Feb. 7, 1982—1 p.m.
Consign early so your consignments can be advertised
Make Consignments To:
PLUMMER AUCTION CO., INC.
214/657-5961
P. O. Box 926 - Henderson, Texas 75652

2-27—South Texas Beefmaster Assn. Futurity Sale, 4:00 P.M., Houston, TX
2-27—Top of Texas Angus Sale, 7:00 P.M., Houston, TX
3- 1—Healey Bros. Oklahoma Hereford Sale, Davis, OK
3- 1—George Graham's 77 Ranch Angus Prod. Sale, Wichita Falls, TX, S/M Phil Ljungdahl
3- 4—Junior Commercial Steers, Auction Sale Ring, 9:00 A.M., Houston, TX
3- 4—Conkwright & Son Hereford Prod. Sale, Hereford, TX
3- 5—Born Herefords Prod. Sale, Follett, TX
3- 5—Junior Market Poultry, Super Sale Salon, 10:00 A.M., Houston, TX
3- 5—Junior Market Lambs, Super Sale, Salon, 2:00 P.M., Houston, TX
3- 6—Drew Ranch Simmental percentage sale, Hearne, TX
3- 6—Sell Herefords Prod. Sale, Booker, TX
3- 6—Junior Market Steers, Super Sale Salon, 10:00 A.M., Houston, TX
3- 6—Appaloosa Horses, Horse Arena, 2:00 P.M., Houston, TX
3- 6—Junior Market Swine, Super Sale Salon, 2:30 P.M., Houston, TX
3-10—Kelly Schmidt Hereford Ranch Sale, Mason, TX
3- 8—Drake Angus Farms "Results Sale," Davis, OK, S/M James Danekas & Assoc.
3-13—Madisonville Polled Hereford Bull Sale, Madisonville, TX
3-13—Greater Hill Country Hereford Assn. Sale, Fredericksburg, TX
3-13—Gregory Texas G Ranch Combination Club Calf, Breeding Cow and Bull Sale, Hopkins County Regional Civic Center, Sulphur Springs, TX
3-15—Caldwell-Wagner Angus Farm Annual Prod. Sale, Harlan, KS, S/M Phil Ljungdahl
3-17/21—Rio Grande Valley Livestock Show, Mercedes, TX
3-18—Baber Hereford Ranch Sale, Ringling, OK
3-19—Clifford Ranch Red Brahman Sale, Mercedes, TX
3-20—LaComa Ranch Brahman Sale, McAllen, TX
3-21—Newman Cattle Co. Club Calf Sale, Stanton, TX

New . . . Stretch Posts
Make Fencing Fast, Simple and Easy!

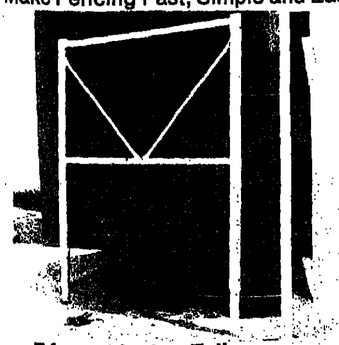

7 foot - 6 inches Tall.
Put 2 feet in concrete, gives you a 5-foot fence

Clips for five strands of barbed wire. Made of three-inch steel pipe. Aluminum painted. Placed at intervals in any fence, makes fencing fast, simple and easy.

Stretch wire thru clip. Hit clip with hammer.

PERMANENT ALL-STEEL, ALL-WELDED CONSTRUCTION
Also available in single 3-inch posts.

MANUFACTURED BY:
Cleon Gorbett Co.
1701 Brannan, Fort Worth, Texas 76106
Phone 817/624-7227

? ? ? MESQUITES ? ? ?
PULL THEM UP — ROOTS AND ALL —
QUICKLY — EASILY — WITH YOUR TRACTOR
AND OUR
BRUSH BOSS™
SENSATIONAL NEW HYDRAULIC GRUBBING PLOW
- Fits any 3-Point Hitch — grubs all types brush
- Proven — over 200 in use — evaluated by Texas A&M Research
- Now even better with power-saving "Scotching Foot"
- New self-cleaning feature
- Low initial cost — economical operation — Factory direct price
- Descriptive brochure and complimentary copy of A&M Report on request

HARKNESS HAYPORTER™ COMPANY
Route 1, Box 95-A, Rand Road
Kaufman, TX 75142
214/932-6408
Maker of
Hayporter® Automatic Bale Transport - Hay Spear - Hi-Lift Spear
Hi-Lift Fork - Sod Renovator - Brush Boss™ Grubbing Plow

Son of HERD BULL 92
Gentle Performance Tested Brahmans Available for Sale
FLYING V RANCH
Stephanie Cooper, Owner
P. O. Box 171, Kirvin, TX 75848
214/859-4121 (ranch) or 214/874-4942 (home)

Move round bales as gently as hydraulics without leaving your pickup seat!

Priefert Bale Buggy
No winches
No hydraulics
No electrical connections

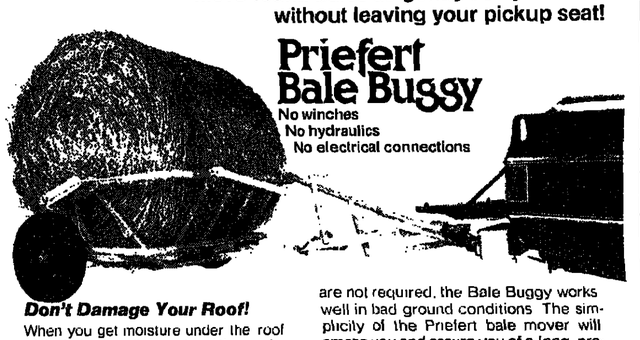

Don't Damage Your Roof!
When you get moisture under the roof of the bale, it can't dry out and this spoils the hay. The Priefert Bale Buggy never touches the roof, never drops or rolls the bale. With no bale damage, there's seldom bale spoilage.

The Priefert Bale Buggy hooks to your pickup or tractor with only a simple pin hitch and trip rope. Because brakes are not required, the Bale Buggy works well in bad ground conditions. The simplicity of the Priefert bale mover will amaze you and assure you of a long, productive life for this unit.

Write or phone for literature and dealer nearest you.

PRIEFERT MFG. CO., INC.
Drawer 1540 / Dept. F Mt. Pleasant, Texas 75455
Phone (214) 572-2798
Manufacturers of Priefert Chute Gates, Squeeze Chutes, Bale Buggy and Bale Buck

HANKINS BROTHERS
28th QUARTER HORSE SALE

JOE FREEMAN COLISEUM
SAN ANTONIO, TEXAS
Saturday — 1:00 A.M.

FLASH Selling a CHICK'S DECK 2-year-old colt out of a NATIVO mare — unraced as yet.

FLASH Selling a SINN FEIN yearling colt out of a MAN GO MAN GO mare — paid up to date in 1982 All American Futurity.

NOVEMBER 28, 1981
SELLING 80 HEAD

Selling the get and service of:

DOC'S BUDHA, son of DOC BAR
ZAN SUN, grandson of KING
KING LOWELL, son of KING
POCO HANKINS, grandson of KING
CONTINENTAL KING, son of KING
DOCS MUCHACHO, grandson of DOC BAR
SINN FEIN, son of THREE OH'S
SPECIAL SECRET, son of RAISE A NATIVE
BRANDY H HANK, grandson of ROCKET BAR
EASY DANDY DAN, son of EASY JET
RALLY RACER, son of JET DECK
HOT CHICK, son of THREE CHICKS
ZAN PARR BAR, son of PAR THREE
DOCS PRESCRIPTION, son of DOC BAR

Also selling HANKINS DECK, an own son of TOP DECK

Selling horses with bloodlines that have produced top performers in Cutting, Reining, Western Pleasure, Trail, Barrel Racing, Showe, Roping and the Ruidoso All-American Futurity.

Auctioneer: Gordon Hannagan

For catalogs, contact:
Lowell Hankins Box 618 : Rocksprings, TX 78880 : (512) 683-3384
or
J. O. Hankins Box 498 : Rocksprings, TX 78880 (512) 683 6150

Feeders Weak, Lower At Amarillo Monday

(CONT. FROM PAGE 1)

offerings. Feeder steers over 500 lb steady to weak, instances 2.00-3.00 lower on mixed no. 1 and 2 consignments. Feeder heifers steady to 1.00 lower. Slaughter cows weak to 1.00 lower on limited supply. Medium frame no. 1: lot 502 lb 66.00, most 500-600 lb 61.00-65.00, 600-700 lb 61.00-63.75, 700-800 lb 60.00-63.50, few 800-900 lb 61.75-62.25. Medium and some large frame mixed 1 & 2: 400-500 lb 54.25-62.25, 500-600 lb 54.00-60.50, 600-800 lb 52.50-59.50, few 800-900 lb 57.25-58.75. Large frame no. 2: Holsteins 675-800 lb 38.25-44.50, one lot Corrienties 688 lb 35.00. Feeder heifers: medium frame no. 1: 500-600 lb 51.50-54.00, 600-700 lb 52.00-55.75; 700-800 lb 50.00-53.25. Medium frame mixed no. 1 and 2: 400-500 lb 48.25-52.50, 500-600 lb 46.75-51.75, 600-700 lb 44.00-51.00. Slaughter cows: utility 2-3: 32.00-37.00. Cutter and low utility: 26.50-34.50. Stocker and feeder cows: medium frame 1 and 2: 850-925 lb middle-aged cows 42.00-43.00, one lot young cows 895 lb 50.50.

----0----

ANNOUNCING! MEYER LICK TANKS

- 200 Gal. Cap. (1 Ton)
- 2 or 4 Wheels
- Meyer-Rock™ Plastic
- Tougher Than Fiberglass
- Rust Proof
- Molded Concave Bottom
- 58" Dia. X 33" High
- 23" Wheel Height
- Ship Wt. 80 Lbs.
- Can Nest for Shipping

For further information write or call toll free
1-800-592-1411 Texas or
1-800-351-1484 Other States

Meyer Corporation
1800 Coggin Avenue, Brownwood, TX 76801

PRO-FIT

TRADEMARK REGD.

LIQUID FEED

"It costs less because it does more"

1. Natural Soluble Protein Base.
2. High Phosporous — Complete Utilization.
3. Good Mineral Balance.
4. High Vitamin Fortification.
5. Builds Rumen Bacteria Flora— Makes Other Feeds Work Better.

Manufacturers of Pre-Mixes and Supplement Feeds • Nutritional Consultants

TN&SC PROGRAMMED TO FIT YOUR NEEDS
TEXAS NUTRITION AND SERVICE CO.
P.O. Box 5375, Fort Worth, Texas
A. H. "TONY" CUMMINGS
817/244-0376 • Plant 817/697-6571
Give Us A Call When In Fort Worth

NCA Cites Large Meat Supplies, Lower Beef Prices

(CONT. FROM PAGE 1)

tending food retailers.

Commenting on information in the report, NCA President J. W. (Bill) Swan said that, as a result of the large meat supplies, cattle and wholesale beef prices are sharply lower now than they were just a few weeks ago. And, he added, retail prices have been and are expected to be showing decreases.

Swan said that beef has been extensively promoted at special prices by retailers in some major cities recently. He urged consumers to watch for beef features in their super markets.

As part of a continuing program to inform super market operators of meat supplies and beef merchandising opportunities, NCA noted that total meat output in the October-December period is now projected to be about equal to the substantial amount marketed in the July-September quarter. Earlier it had appeared that production would be down in the fourth quarter.

As expected, beef production will be somewhat smaller than it was in the third quarter, but pork output will be larger. And poultry production remains very large.

"Partly because of the large meat supplies, cattle and wholesale beef prices decreased about 10% in a five-week period," Swan said. "Currently cattle prices are well below the averages projected for this quarter.

"NCA's monthly survey of retail beef prices showed that the average price of five selected cuts on Oct. 8 was down 5c per pound from Sept. 10. Since that time, there have been further decreases in wholesale prices."

It appears that beef supplies will remain ample in coming weeks, Swan said. A recent U. S. Department of Agriculture report showed that total numbers of cattle in feedlots are down from a year earlier – indicating smaller beef supplies at times in the future – but numbers available for marketing now are very ample.

Florida Monday

Winter Park, Nov. 3 (F-S) — Monday receipts at Gainesville, Graceville, Tampa and Wauchula 8,900. Light demand and buyer interest on receipts down 18 percent from previous Monday. Compared week earlier slaughter cows and bulls 1.00-2.00 lower; slaughter calves and vealers generally steady to firm although instances 3.00-5.00 lower at Gainesville. Feeder steers and heifers uneven, mostly steady with instances firm at Tampa and Wauchula, while Gainesville and Graceville moved unevenly steady to 2.00 lower. Cows 2.00-3.00 lower.

----0----

Florida Directs

Winter Park, Oct 30 (F-S) — Florida direct trade 8,600 cattle & calves, only moderate demand for most classes with slaughter cattle 1.00-2.00 lower; feeder steer calves steady to 2.00 lower and heifers steady. Slaughter cattle - 1,900: 120 hd good, end choice, 2-3, 1125 lb steers 59.00. 90 good, end choice, 2-3, 1020 lb heifers 58.50. 460 hd utility, end cutter, 960 lb cows 37.00. Carcass basis weights: 40 hd good & choice 2-3, 1060-1075 lb steers 96.00; 35 good 2-3, 975 lbs 3.00 over carcass price day of slaughter. 33 hd good & choice 2-3, 925 lb heifers 3.00 over choice and even on standard and good. 950 hd cutter and utility 850-1000 lb cows 73.00-76.00, late at 73.00. 180 hd No 1&2, 1250-1300 lb bulls 80.00-82.00. Feeder cattle & calves - 6,700: 700 hd medium frame 1&2, 200-225 lb calves, 57.00 on heifers, 72.00 on steers; 5,050 medium 1&2, 375-460 lbs 48.00-50.00 heifers, 58.00-62.25 steers: 700 hd medium 2, 340-360 lbs 45.00 heifers, 55.00 steers.

Call or write for FREE information folder from:
PARISH WINDMILLS, DIVISION OF KMP MFG.
Box 441(S), Earth, Texas 79031
Phone (806) 257-3411
Your Name ______
Address ______
City ______ State ______ Zip ______

THE VERY BEST In Livestock Fencing

These tubular steel panels are made in 20 foot lengths with continuous connections. This is our own patented product.
SIX-BAR PANELS - 4 FEET x 20 FEET
1"-14 gauge—142½ lbs.—$3.00/ft.—$60.00
1¼"-14 gauge—170 lbs.—$3.25/ft.—$65.00
SIX-BAR GATES—14 GA. 1.66" HEAVY DUTY
Guaranteed Against Animal Abuse
8 ft.—94 lbs.—$67.50
10 ft.—116 lbs.—$75.00—12 ft.—133 lbs.—$82.00
14 ft.—155 lbs.—$87.50—16 ft.—172 lbs.—$89.00
We make any length to suit your needs. Ideal for show pens and lots, for horses, cattle and hogs. Let us help you plan your needs.
PRICES F.O.B. LINN, KANSAS

LINN Post and Pipe Supply Inc.
EMIL AND BRUCE PETERS
Day and Night Phone 913-348-5526
P. O. Box 276 Linn, Kans. 66953
Our Continuous Connections Is Patented. No. 406 754 7

LOW OVERHEAD AND LOW PRICES SHERRARD MOTORS RV CENTER HAS IT!

NuWa, Kountry Aire Trailers and Mini-Motor Homes
Also Swinger Motor Homes
Semi Travel Trailers (Designed for safe towing)
Now You Can Take The Family and Neighbors With You.

DEMONSTRATORS AT BARGAIN PRICES

Just relax at your steering wheel. Pick your cruising speed — no wiggle — no sway. Has electric brakes that can stop on a dime. The unit is fully self-contained and has all the comforts of home. Takes only minutes to get your pickup out from under it and back to use for work or sightseeing.

SIZES 19 TO 40 FT.

Small down payment up to 60 months to pay. We do our own financing at bank rate interest. Insurance on the spot, sales, service, parts, accessories & free dump station. We trade for anything of value, delivery up to 500 miles no charge.

BUICK • PONTIAC
JEEPS
GMC TRUCKS

SHERRARD MOTORS
Hwy. 75 South, Denison, Texas 75020
Phone 214/465-2400
Dallas 214/231-1807

Classified

BOX 7655 • FORT WORTH, TX. 76111-0655 • 817/831-3147
COPY DEADLINE • MONDAY • 4:00 P.M.
120 N. RAYNER (Exit Sylvania off Airport Frwy.-Hwy. 121)

Classified Advertising Rates

EACH INSERTION —

Classified Display
1 Time-1 Inch........$8.50
3 Times-1 Inch.....$24.00
6 Times-1 Inch.....$46.50
Contract...$7.50 per inch
Minimum: 1 column inch Display

1 Time-1 Line........$1.15
3 Times-1 Line......$3.30
6 Times-1 Line......$6.30
Contract....$1.00 per line
Minimum: $4.75 per order. Five words to line, about 28 to 30 units, including spaces, to each line.

No narrow columns — full two inches wide.
No skinny 6-point type — can be read!
"Largest circulation in Texas of any livestock weekly"

Publisher's Notice: All real estate in this newspaper is subject to the Federal Fair Housing Act of 1968 which makes it illegal to advertise "any preference, limitation, or discrimination based on race, color, religion, sex, or national origin or any intention to make such preference, limitation, or discrimination." This newspaper will not knowingly accept any advertising for real estate which is in violation of the law. Our readers are informed that all dwellings advertised in this newspaper are available on an equal opportunity basis.

• HORSES AND MULES

CANTON HORSE SALE
Canton, Texas
Sale every 1st Monday at Noon.
Reg. & Grade Horses - Tack
For information call:
LEON BRIDWELL
214/567-4855 or 567-2469

3½ YEAR OLD BLUE ROAN grade mare, green broke, $675.00. Good working horse bloodline. 817/576-2390.

• FISH & PONDS

CHANNEL CATFISH
For Sale — Any size — Any amount.
Large quantities delivered.
STAWAY RANCH
Murchison, Texas
214/469-3318 or 214/469-3630

CHANNEL CATFISH FINGERLINGS for stocking ponds. Quantity orders delivered. HORACE C. BROWN, 10111 Moursund, San Antonio, TX, 512/628-1039.

• LIVESTOCK

REG. ANGUS FEMALES
100 Open Heifers, Wye and Canadian bloodlines.
100 Bred Heifers, bred to Top Angus Bulls.
"Outstanding Cattle"
At Reasonable Prices
CLARK ANGUS RANCH
William Clark - Huntsville, TX
713/869-1443 Ed Clark
713/686-6654 713/295-2250

Registered
TEXAS LONGHORN
Yearling Bulls
W. J. KOLODZIE
197 East Mill Street
New Braunfels, Texas 78130
512/625-8484 or 625-7220

BULLS
Breeding Age — Conditioned
Ready to go to Work
COMMERCIAL BULLS:
HEREFORD — $900
3/4 SIMMENTAL — $1200
REGISTERED BULLS:
100% SIMMENTAL — $1500 & Up
Gains tested — Performance Herd
Bulls — Fully Guaranteed.
GODDARD RANCH
Rt. 1, Ardmore, OK 73401
405/389-5390 or 389-5397

GENTLE REGISTERED GRAY BRAHMAN Cattle - Ten pairs and two bred heifers. HOLLIMAN RANCH, Rt. 2, Box 540, Rockdale, TX 76567; 713/535-7308.

For Sale — 29
TARENTAISE
Cattle — 1/2 — 7/8 Blood
817/875-2205 After 7 P.M.

Registered
RED BRAHMANS
4 Bred Heifers to calve next Spring — $1,500 each.
3 Top service age Bulls.
4 W RANCH
Paris, Tx., 214/784-6887, nts.

CLUB CALF PROSPECTS
A few excellent CHI-ANGUS Calves
(3/8 — A X 5/8 — C)
One of Registered Angus cows and massive 3/4 Chianina bull, Cassanova. For sale at the ranch — Born 11-80 thru 2-81. Reg. Angus cows avail. also.
DON & PAT BAUGHMAN
Iowa Colony, Tx., 20 mi. S. Houston
713/431-2987

• LIVESTOCK

BLACK CHIANINA CLUB STEERS and HEIFERS. All ages. Right age for Texas. Excellent quality, large selection. Also, selling halfblood Chianina cows.
CARROLL DOSHIER
Call: 806/372-1975 or 806/944-5274, early or late.

REG. BRAHMAN BULLS
50 Red & Gray Bulls
18 Months to 4 Years Old
These are Top Bulls
713/869-1443 Huntsville, TX.
713/686-6654 713/295-2250

Fancy Northern Weaned
HOLSTEIN HEIFERS
Calves have had all Shots.
Delivery Available.
SNEATH CATTLE COMPANY
Marshfield, Missouri
417/468-5832 or 468-6122

— Performance Tested —
Breeding Age - Top Quality
ANGUS BULLS
For Sale
DEEP DOWN ANGUS RANCH
Dale Overpeck, 817/823-6823

LONGHORNS
Calves — Bulls — Cows
WILEY'S
Wills Point, Tx., 214/848-7912

REGISTERED CHAROLAIS SHOW HEIFER
22 Months Old — Won Class at '81 Houston Stock Show.
214/885-6918
Sulphur Springs, Texas

RED ANGUS BULLS
8 Months and Up
Cows and Heifers
CLARK McKELVEY
Rt. 1, Box 38 — Hwy. 114
Justin, TX 76247
817/648-2640
Sr. Sire: W. S. C. Super 411
Jr. Sire: E. H. F. (Umpire 100 Grand)

For Sale — Registered
GRAY BRAHMANS
Bulls — 6 Months to 3 Years
Females—All Ages—Open & Bred
Very Gentle — Beef Type
BILLY DAN LINDLEY
Rt. 3, Box 814, Sulphur Springs, TX. 75482. Nights, 214/885-6643

Registered Brangus Bulls
Age 14 - 19 Months
Prospective herd sires and Commercial bulls available.
4 - D RANCH
Sulphur Springs, Texas
Call Tommy Darling, 214/945-2167

HEREFORD BULLS FOR SALE
50 HEAD
Yearlings to 22-Months Old
PASTURE RAISED
Descendants of two "Super Register of Merit" Families, HDR Real Onward 166 and Sam Donald
Priced to Sell - One or More
O. L. WILLIAMS
Box 63, Tennessee Colony, Tx. 75861 - Phone 214/928-2298

REGISTERED LIMOUSIN
Purebred and Percentage Bulls and Pairs.
KEE LIMOUSIN RANCH
P. O. Box 232, Bonham, TX 75418
214/583-5365

• LIVESTOCK

ANGUS BULLS
100 Choice, Registered 2-year olds-Large frame-Ready to work
William Clark - Huntsville, TX.
713/869-1443 Ed Clark
713/686-6654 713/295-2250

FEEDER & STOCKER HEIFERS and steers. Also, top quality Brahman Cross replacement heifers. NORRIS BALLARD FARMS Paris, TX. Call 214/785-0192 before 7 A.M. or after 9 P.M.

MARTI CHAROLAIS
Cleburne, Texas
HERD REDUCTION SALE
At Private Treaty
100 Purebred or French Fullblood CHAROLAIS FEMALES
50% Buy Back on Bull Calves
33 Years of Selective Breeding
817/645-3400
817/645-0239

QUALITY
BRANGUS CATTLE
25 Registered bred cows, nice big cows.
10 Registered pairs, big bull calves, ready to wean, many bred back.
135 Commercial heifers, select quality, with Reg. bulls.
145 Breeding age bulls, good frame, will work anywhere.
90 Weaned to yearling bulls, develop them to suit your conditions.
BILL GUSTAVUS
915/785-4406 or 785-4491

BBU BEEFMASTERS
21 Head - 14 Females from 6 mos. to 11 years old; 4 Bull calves; 2 Yearling bulls; and one herd bull.
Elkhart, TX., 214/764-5549

Select Your
POLLED HEREFORD BULLS
Now — 17 to 22 Months of Age. All sons or grandsons of Superior, Gold Standard or Gold Trophy sires. Top pedigrees at reasonable prices.
BOSS POLLED HEREFORDS
Christoval, Tx., 915/896-2352

BRED BRANGUS, BRAFORD & BRAHMAN CROSS HEIFERS
Quality replacement cattle. Bred to Brangus bulls. Bangs vac. & tested. Average wt. 800 lbs. Plenty to choose from.
713/826-6409 or 713/865-2778

REGISTERED BRANGUS BULLS, Cows & Heifers For Sale 817/538-5959

For Sale — 60 Choice
BLACK BALDFACE HEIFER CALVES
Weaned & Calfhood vaccinated.
$225 Per Head.
915/928-5325
Jerry Merritt, Merkel, Texas

80 COMMERCIAL BRANGUS HEIFERS — Bangs vaccinated, 500 lbs., open. OTHEL NEELY, Waco, TX., 817/772-6666, or 772-7671.

POLLED HEREFORD BULLS
18-24 Mos., Ready for Service
Registered - Tested - Guaranteed
FLYING A RANCH
Rosser, Texas 75157
Ted Kelley, Mgr., 214/486-3561

CHIANINA-ANGUS COWS Bred to Fullblood Chianina Bulls. Also - Show Steers Call Nights: 817/738-3856

• LIVESTOCK

BRANGUS
BULLS . . . BULLS . . . BULLS . . . ALL RANCH RAISED
250 Service Age • 160 Yearling • 160 Weaned
We also have Brangus Cows and Heifers For Sale.
CERTIFIED 3/4 BULLS
Start your Brangus herd today ! ! ! ! Breed these 3/4 Bulls to your Angus cows and get your Brangus calves. 25 To choose from. Contact us today ! !
TRIPLE C BRANGUS RANCH
DRAWER R, SUTHERLAND SPRINGS, TEXAS 78161
512/947-3359
HOMER HIGDON, MANAGER — 512/947-3452

Simmental Bulls
50 — 18 Months to 30 Months Old. Fertility, T.B. and Bangs Checked
Ready to go to work.
Also, has excellent selection of Yearling Bulls.
HEDDINS SIMMENTALS
817/872-3686 817/872-5560
Bowie, Texas

BRANGUS BULLS
Nine (9) Commercial Bulls, 16 - 17 Months Old
Three (3) Registered Bulls, 18 - 30 Months Old
Also, 15 Registered and Commercial Bull Calves (Will be weaned by late October.)
These Bulls are priced for the Commercial Operator.
J A RANCH
Quitman, Arkansas
GARY BROWN, Manager — 501/569-3261, after 6:30 P.M.
JACK BUSBY, Owner — 713/440-7054, after 7:00 P.M.

RED ANGUS BULLS
Bred for Commercial Cowman and purebred breeders. Also females with growthability traits.
CLIFFORD or DENNIS HALFMANN
Rowena, Texas 76875
915/442-3603

Registered
GRAY BRAHMAN and LIMOUSIN
For Sale
Gordon Withers
Rt. 2, Box 397, Luling, TX 78648
512/875-5840

Classifieds Sell Everything

100% PINZGAUER BULL
Sired by Charlie Brown
Performance Tested
817/460-3173 (Evenings)

FOR SALE—CHOICE REPLACEMENT HEIFERS - 152 Brangus, 177 Braford. These heifers all from one ranch, weighing 750 lbs., vaccinated and running with bulls since March 1. Also, 200 good S. Texas cows & calves. 512/368-9557; or Mobile 512/855-8222 (Unit 3031).

• LIVESTOCK

EMBRYO
Transfer on the Farm
PAN AMERICAN BREEDERS
Route 2, Box 453-A
Terrell, Texas 75160
214/563-2490

Simmental
80 BULLS
Ready to use this Fall
Guaranteed
CAREY CATTLE COMPANY
817/325-3531
(9:30 A.M. to 5:30 P.M.)

Simmentals
(Near Sanger, Texas)
18 Cows, Bred
9 Weaned Heifers
6 Yearling Bulls
One 3-yr. old Canadian Imported Polled Bull
LOST LEASE — MUST SELL!
Some Financing Available to Qualified Individuals
Call: SAM, 214/253-8605
Or BOB, 817/458-3275

Registered CHAROLAIS
Bulls & Females
Available at the Ranch
817/443-0606 or 336-7232
McDANIEL'S ARMAGEDDON RANCH
JAN & DUANE McDANIEL
Rte. 5 Box 414
Fort Worth, Texas 76116

REGISTERED CHAROLAIS BULLS FOR SALE
1-2 Years old; $700-$1,500.
214/527-3976 or 214/827-5408

One Reg. 5 year old BROWN SWISS Cow with 1 month old heifer calf. Show stock. Top bloodline. $1,500 value for $1,000. 817/576-2390.

CHAR - SWISS®
America's Finest Beef Cattle —
"We Dare You to Compare"
For further information contact:
Char-Swiss® Breeders Assn.,
407 Chambers St., Marlin, Texas 76661; Phone 817/883-6045

Simmental
DISPERSAL — Half to 100%
Good Bloodline.
Excellent Opportunity.
214/938-9520 After 4:30 P.M.

RETIRING — HAVE FOR SALE
65 SWISS CROSS COWS
25 Calves — Calving daily.
1981 Calves — Average 660 Lbs.
Fairbank Morse beam type SCALES, 3,000 Lbs. capacity with rack.
Massey Ferguson 5-bottom PLOW.
817/665-4651 (Nights)

BRANGUS CATTLE
Bulls - Cows - Heifers
Riverby Valentine Bloodlines.
Whitesboro, TX., 214/564-3109

15 REALLY nice breeding age REG. BRANGUS bulls, wt. 1,000 lbs., $1,000-$1,200.
8 REG. BRED BRANGUS heifers, wt. 700 lbs., $700 each.
214/652-3987

• LIVESTOCK

FITTING COMPANY
BREAK — TRAIN — SHOW
We furnish Feed and Facilities For Your Cattle
SPECIAL OFFER
— If you consign soon —
$115 — Yearlings and Under
$125 — Older Heifers & Cows
$135 — Bulls
VALERIE SMITH
512/446-2282

BEEFMASTER BULLS
BBU Registered
18-30 Months Old
STREATER BEEFMASTERS
817/386-5117, Days
817/386-5306 or 386-3087, Nts.

Registered
BLACK ANGUS
Performance Tested Bulls
Quality Cows & Club Calves
Greenville, Tx., (Metro) 214/228-3820
214/455-9896 (O); 214/883-2049 (H)

BRAHMAN CROSS HEIFERS
Hand picked for replacement cows. Strictly choice. Calfhood vac. 575 Lbs. average wt. Ready for bulls shortly. Your choice — $425.
713/826-8409 or 713/865-2778

RED BRANGUS
The Big Red Muleys
For Information Contact
AMERICAN RED BRANGUS ASSN
Dept. B, P.O. Box 1326, Austin
TX 78767, 512/345-2625

REGISTERED TEXAS LONGHORNS for sale: Bred cows, calves, young bulls by Texas Ranger and Classic out of 49" and 50" horned cows. Priced to sell! 303/942-4215; or write LOWE RANCH, Box 213, Cotopaxi, CO 81223.

HORNED HEREFORD BULLS FOR SALE
Yearlings to 30 Months Old.
2 K RANCH
Kenneth Moody
214/563-2831 or 563-3658

Simmental
19 Purebred Spring calving cows.
5 - 15/16 Cows, calving now.
16 Fullblood cows.
30 Bulls.
RUSSELL or CAROL SIMS
Texarkana, TX., 214/832-4922

• DOGS & PETS

TRAINED, REGISTERED Catahoula Leopard Cowhogdogs, Border Collies, Australians, Money back guarantee. 30 day trial. Pups. CHARLES WHITENER, Route 1, Paris, TX 75460. Ph. 214/785-4724 or 214/785-4475.

REG. AUSTRALIAN CATTLE DOGS, Queensland Blue Heelers, pups and started dogs. SANDY KIRBY, Route 3, Box 125, Greenville, TX 75401; PH. 214/455-3702.

GET YOUR PUPS NOW so they will be ready to help you by Spring roundup. QUEENSLAND BLUE HEELER pups guaranteed to work. HANK BORTH, 817/582-9767.

THE GREAT PYRENEES DOG controls predators. Two magnificent, young males for sale from proven, working parents. GEORGE LYDA, 713/828-4523.

AUSTRALIAN CATTLE DOGS and Texas Heelers. Reg. pups. Guaranteed to heel and work stock. $85.00 up. Excellent watch dogs. Air shipment. BILL GUYNES, Rt. 2, Iberia, Missouri 65486, 314/793-6255.

Amigo FENCE CO.
2712 S. Cooper
Arlington, TX 76015
817/265-2641
CUSTOM DOG KENNELS
• Free Standing
• Completely Portable

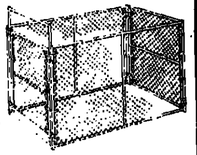

MAXIMUM SAFETY AND SECURITY
Write or Call for Information and Prices

• FEED-SEED-PASTURE

GRASS SEED — LARGEST most complete stock in Texas — Buffel, Panic, Bermuda, K. R. Bluestem, Kleberg Bluestem, Ermelo Lovegrass, Weeping Lovegrass, Kleingrass and many other range grasses. Second morning delivery to most all Texas points. Write or phone for our price list.
DOUGLASS W. KING CO.
P. O. Box 20320
Phone 512/961-4191
San Antonio, Texas 78220

WHEAT PASTURE
AND CARE AVAILABLE
For 1,400 Head Calves
PARIS, TEXAS AREA
214/785-5643 After 6 P.M.

NEW MEXICO ALFALFA
Truckload Lots
BILLY WORKMAN
2414 Eunice, Carlsbad, NM 88220
505/885-2960

COMBINE RUN SEED WHEAT, Bulk or sacked. Grand Saline, Texas. Call: 214/962-3998.

PASTURE - NEED 1,000 light calves, 1,000 acres wheat, 700-1500 lb. bales coastal & haygrazer, running water, 1,000 acres grass - some not used for a year. Vet care, salt, etc., furnished. $40.00 per head - six months. Nights: 817/284-2098 or 214/493-3843.

HAY BALING
Round or Square
We have top quality equipment to handle your baling needs.
We CARE about your HAY.
COASTAL & TIFTON 44
Sprig Planting — Book now for planting Jan. thru April 15.
Call - A. E. BUCKLAND
Alto, TX., 713/858-3159

Need Ranch Help — Advertise Classified.

HAY FOR SALE
Alfalfa - Prairie
& Jose Wheat Grass
Certified Protein Test avail. 4x4x8 Square Bales. Will load on your truck or delivery can be arranged.
TEKOTA ALFALFA, INC.
Days: 405/623-8115
Nights & Weekends: 405/256-3067 or 994-2119

PRAIRIE HAY FOR SALE
Round or Square Bales - $35 Per Ton
Will Deliver
Large orders Welcomed.
918/733-4709 or 918/482-3140

GRASS SEED - Buffel, Blue Panic, King Ranch and Kleberg Bluestem, Kleingrass, Sideoats, Sprangletop and Bell Rhodesgrass. FOSTER - RAMBIE, 326 N. 2nd St., Uvalde, Tx. 78801, Ph. 512/278-2711.

All Barn Stored
ALFALFA & PRAIRIE HAY
Delivered - Semi-Loads
Satisfaction Guaranteed
PARIS ALFALFA FARMS
Ronnie Hostetler, 214/784-5511

ARROWLEAF CLOVER SEED
RON ROBERTS
Tishomingo, OK., 405/371-3955

• LEASE WANTED

WANT TO LEASE LAND
In East Texas or Central West Louisiana for grazing and farming. 900 to 1,000 Acres — Reasonable. Write to: A. B. CONSTANCE, MRH, Box C13-A, Hackberry, LA 70645.

• SERVICES & REPAIRS

FREE ESTIMATES-DALE SCROGGS - Barbwire fence building and corrals. 1805 S. Meredith, Dumas, TX. 79029; ph. 806/935-6834.

PRECISION SAW & TOOL
GRINDING & SHARPENING
Circle Saws • Hand Saws • Chain Saws
Livestock Clipper Blades • Drill Bits
• Complete Carbide Service
W. A. and Bob King
INDI-CRAFT SHARPENING SERVICE
2940 Field St., Ft. Worth, TX 76117
817/838-9583

B & M TRANSPORTATION
Nationwide
Cattle & Horse Hauling
Floyd Burk or Carolyn Manos
Ada, Okla., 405/759-2841
(References on Request)

• FARM EQUIPMENT

Excellent
1981 JOHN DEERE #7720
with 137 hours and 1981 John Deere #8820 with 141 hours.
Cut only wheat.
TRI-K EQUIPMENT
Alva, Okla., 405/327-0105

HAY EXPRESS BIG BALE TRAILER, Self-unloading without power assist; 3, 4 or 5 Bale. Dealers wanted. HAY EQUIPMENT COMPANY, Senatobia, Miss. 38668; phone 601/562-5224.

CENTRAL MICHIGAN TRACTOR & PARTS, 2903 North U.S. 27, St. Johns, Michigan 48879. CALL TOLL FREE 1/800/248-9263. Save 50% on good used tractor and combine parts. We ship anywhere.

ATTENTION East Texas Dairymen. We have structural glazed tile for sale to build dairy barns, milking parlors, etc. Call R. B. WATSON, JR. day — 214/561-3504; night — 214/592-1277 for free estimates. WATSON BRICK & FIREPLACE CO., 3901 S. SW Loop 323, Tyler, Tx. 75701.

'78 JD 4040, Guad., cab, air, radio. 18.4 Factory duals. 1,800 Hours. Shedded. Complete service history. $19,500. 214/560-2141.

Cat. 955H Crawler Loader.
1979 JD 4840, 18.4 x 42 duals.
1964 Ford 4000 Dsl.
F 656 D with 85 Stripper.
F 560.
1938 F-20, original rubber tires.
1974 AC 200 D, cab, air.
1965 AC 190 XTD, cab.
Ford Jubilee.
1961 C Gleaner.
MF 510 Gas.
Case 1660.
30 Ft. Tye Drill 40-8".
JD LLA 24-7" DD Drill.
Various sizes Lynch Row Harvestors.
Various sizes and makes one-way plows and grain drills.
Various sizes JD, MF & Gleaner pickup reels.
6-Row 40" Lilliston Cultivator.
BearCat Grinder Mixer.
WE CAN DELIVER
ALLEN DOAN TRACTOR CO.
P. O. Box 190, Tulia, TX 79088
Bus. ph. 806/995-3583
Allen Res. 806/995-3202
Parker Res. 806/995-4883

USED OILFIELD TANKS, suitable for grainary. Many sizes available, some will need repairs. Very reasonably priced. See at INTERSTATE METAL CORP., 1101 E. Reno, Oklahoma City, OK. 73124, 405/235-2424.

MID-SOUTH TRACTOR PARTS CO. has over 20 acres of used tractor parts. Also, wrecking over 400 combines with complete motors, headers, straw choppers, final drives. Good selection tires and Cane tires and wheel. Write Rt. 2, Box 316, Sikeston, MO. 63801 or call toll free 800/325-1979 or -7071. Missouri residents call 314/471-3969. WE SHIP anywhere.

— For Sale —
BULK FEED TRUCK
2-Compartment, Pamco body on '71 Chevrolet 2-Ton. New Hydraulics.
SENTER & SONS, INC.
Cleburne, TX., 817/641-7880

SUCKER RODS
Plain End — Mill Seconds
26' Rod Price in Bundles
5/8"—$4.00; 3/4"—$5.75;
7/8"—$7.40; 1" (31')—$12.30.
F.O.B. FULTON SUPPLY
Denton, TX., 817/383-1661

FARM AND RANCH HEADQUARTERS
BIGGEST STOCKS • LOWEST PRICES
GATES • CATTLE GUARDS • FEEDERS • WIRE • PIPE • STEEL • TANKS
FARM & RANCH HEADQUARTERS
Gensco INC.
512/278-7111
BOX 67
UVALDE, TEXAS 78801

• FARM EQUIPMENT

LONG & LAKE JUNE EQUIPMENT
Announces a ONE DAY Sale - SATURDAY - NOVEMBER 14
Compare these tractor prices.
68 HP - $8,546; 55 HP - $7,047
45 HP - $6,642; 40 HP - $6,337
32 HP - $5,489; 26 HP - $5,062
Place your order NOW for earliest delivery. LAKE JUNE EQUIPMENT, 11016 Lake June Rd., Balch Springs, Tx 75180; 214/286-2800.

1976 IH 1466 - 4,000 HOURS
CAB, AIR, DUALS, WEIGHTS
817/237-1434

USED PARTS
Tractors — Combines
Cotton Pickers & Tires
SOUTH CENTRAL TRACTOR PARTS
P. O. Box 671, Epps, LA 71237
318/926-5307

ROUND BALE FEEDERS
FEEDER KITS
Standard Feeder
8 - 1" Square tube rings
4 - 1" Square tube end caps
6 - 1x3/16" Flat divider straps
Complete Feeder - $75.00
Feeder Kit (weld your own) - $52.50
Heavy Feeder
All 1" Square Tubing
Completed Feeder - $85.00
Feeder Kit (weld your own) - $57.50
KELLEY TRAILERS
Johntown, TX - 214/632-4437
Rt. 1, Box 272-A, Bogata, Tx 75417

Fisher's HI-POWER ATOMIC
Solid-State Atomic
Fence Charger
Nail wire to wood post WITHOUT INSULATORS. Money Back in 90 days if not satisfied. Operates through green grass or brush. Two years free service. $48.50 Postpaid
FISHER PRODUCTS CO., #3
Route 3, Box 447 - WLR
Owosso, Michigan 48867

American Auto Parts Co.
1830 Locust, Kansas City, MO 64108
Jeep Parts, most models, and military truck parts. Same day service. Catalogues. Parts order desk . . 800/821-5493 or 816/471-2226.

FOR SALE or TRADE: 1973 MACK Diesel Truck and 45' all-aluminum Hobbs Cattle Trailer. Good condition. Call; JOHNNY HUDSON, 817/686-5221 (days), 817/686-2462 (nights after 6 P.M.)

1980 International 1086 Tractor.
1963 Ford Dump Truck.
1979 Ford one-ton Pickup.
10 Ft. 4-wheel flat Cart.
15-Hole Norton Bulk Feeder.
6 Norton Feed Troughs w/skids.
4 Double Creep Feeders.
2 Single Creep Feeders.
1 Baby Calf Creep Feeder.
3,000 Square Sudan Bales.
MERCEDES FARMS
Rt. 1, Box 471, Sanger, TX 76266
817/482-3223

1975 JOHN DEERE #8630
TRACTOR
with factory duals and three point hitch. 3,000 hours.
TRI-K EQUIPMENT
Alva, Okla., 405/327-0105

• FARM-RANCH

4,440 ACRE RANCH
$215 Per Acre
Well located — Some minerals.
JOE PRIEST REAL ESTATE
214/287-4546
214/873-2766 or 214/287-5965

• FARM EQUIPMENT

269 ACRES 21 miles East of Brownwood and 17 miles South of Comanche wiwth 1/2 minerals. 28 Acres coastal, 127 more acres open land in good liveoak country with good hunting and good fencing. Trade considered. IRA DUCK, REALTOR, Box 5433, Abilene, TX 79608; 915/698-7824 or 915/692-1083, nts.

Owner will finance with 21% down at 10% interest, this 287 acre ranch located in Red River County, Texas. Also, assumable loan possible. 200 Acres sprigged in Coastal Bermuda. Rolling hills of hardwood & pine. Several stock ponds and new 60x80' hay barn. Beautiful building site overlooking your own 5-ac. lake stocked with fish. Deer & birds. Community water. Part minerals . . . Drilling in area . . . $288,000.00.

65½ Acre Ranch near Clarksville, Texas. State road frontage. 50 Acres in fine Coastal Bermuda pasture and the rest in timber. One hay barn, and 2 ponds stocked with fish. Community water. Part minerals. Deer & birds. $62,000.00. Cash or terms.

242 Acre Ranch near Clarksville, Texas. Secluded, but easy access. 50% Open and in cultivation, 50% in woods. Two ponds stocked with fish. Access to community water. Part minerals. Deer & birds. $160,000.00. Cash or terms.

802 Acre Grade A Dairy Operation in Franklin Co., N.E. Texas. 432 A. bottomland pastures. Double-6 dairy barn equipped with automatic systems, detachers and 3,500 gal. tank. Six barns, two 25x90' Harvestores and automated feed system. 176 covered free stalls. Brick residence, 2-BR, C/A-C/H. One 2/BR Mobile home. Community water, part minerals. $650,000.00, owner financing, 23% down, bal. at 12%.

MOORE & ROQUEMORE REALTY
P. O. Box 304, Carthage, TX 75633
ASK FOR BILL HOOK
214/693-6388 or 693-6354
Nights, 214/693-6584

MISSOURI PROPERTIES: Scenic, uncrowded, Ozarks. Low taxes, retirement - homes - acreage, dairy, beef, hog. Excellent selection; affordable prices! KELLY REALTY, 118 East 1st Street, Mtn. Grove, MO. 65711; 417/926-6131.

3,100 Acre Ranch, one hour Fort Worth, highly improved, 9,000 sq. ft. mansion, 7 other modern homes. 7 Nice, modern barns. Under priced at $5 million. Must see to believe.

215 Acres, half good black maize, wheat or cotton land, balance pasture with native & coastal. Nice home, plenty of water, road on three sides.

160 Acres, half cultivation, balance coastal & native. Five ponds and barn.

Milton Wright Agency
Fort Worth, TX., 817/535-0841
Hillsboro, TX., 817/582-3731
(Metro) 477-2391

1,233 ACRES
Shannon County, Missouri, near Eminence. 300 Acres fescue, balance in cut-over timberland. Fair perimeter fencing. 10% down, 10% interest, 10-year payoff. Will divide or exchange. $300 per acre.
Call Collect: 314/364-8826
JOHN TWITTY REALTY
1016 Kingshighway
Rolla, Missouri 65401

600 + ACRE FIXER UPPER SOUTH OF ADA, OKLA. $325 Per acre, open to offers on terms. Lots of water. Will make good ranch. Bob Eckels, ROCKING EZ REAL ESTATE, 501/253-9528.

• FARM-RANCH

3,700 ACRES, SE OKLAHOMA - TRY $225 PER ACRE. Buy half - Lease option half. Owner will finance. Worth twice or more when improved. Bob Eckels, ROCKING EZ REAL ESTATE, 501/253-9528.

160 ACRES, house, barn, grain storage, $96,000.
458 ACRES on Red River near Denison, TX. Farm land, beautiful building site, good financing available.
904 ACRES Red River, 3-BR frame home, owner financing available.
2,200 ACRE GRASSLAND, two homes, good improvements. Some bottom land.
SOUTHEASTERN OKLAHOMA REAL ESTATE
1020-C W. Main, Durant, OK 74701
405/924-8583
Don Cox, 405/924-0518
Nema Criswell, 405/924-5259

For Sale — Beautiful
RANCH IN DENTON COUNTY
273 Acre Ranch, good level blackland, fenced & cross fenced, 4 tanks, good water well. All modern 4-BR, 2-bath rustic ranch home. New steel barn, 75x90' with arena & 6 pipe stalls, pipe corrals. 120x300' outside arena, round pen & stallion runs. This ranch is a rare find, a quarter horse breeder's DREAM. Located 10 miles West of Denton, Tx., on Hwy. 380. Priced at $425,000.
Call for Appointment —
817/482-6214 after 6 P.M.

4,500 ACRE FARM, NE TEXAS ON RED RIVER. Almost all could be farmed. Good class 1 & 2 soil. Fronting on the Red River. Terms available. Bob Eckels, ROCKING EZ REAL ESTATE, 501/253-9528.

FOR SALE — 40 ACRES
With 24x50' double wide mobile home, county water, 16-acre coastal meadow, oil road, tank stocked w/bass. Only one hour from Dallas, just off I-30-East. See to appreciate. Priced to sell.
214/994-2480

PEACH ORCHARD, 55.85 Acres, 1800 trees, 6 varieties, room for more, drip irrigation, tenant house, four sheds, mobile home optional, near Fredericksburg. $3,000 per acre.
202 ACRE FARM, 7-room house, 5 other buildings, 3 stock tanks, ½ minerals, owner financing, West of Giddings. $2,450 per acre.
NORTH AUSTIN, in Round Rock school district, 4-2 house on 1¾ acres. $33,000 down, owner carry balance.

HAVE BUYERS
For 300 plus acres on water or highway. Also, for working farm or ranch of 600 or more acres.
J & R REAL ESTATE CO.
6603 Aldford Circle
Austin, Texas 78745
512/443-2742

JEWEL IN THE RUFF
654 Acres near Temple, Tx. Beautiful rolling hills. Lots of road frontage. 10 Min. to mall shopping. Old improvements include 3-BR house, 3 barns, 4-bay equipment shed, feed shed, pens. Fenced and cross fenced. Combination of native pasture, coastal bermuda, cultivation; if you are looking for productive potential at a good price — $574 per acre with terms — Please give me a call today. Exclusive agent, Randy Smith, Austin, Texas. 512/458-1221 or 512/444-5201.
RS INVESTMENTS

Beautiful Ranches and Farms IN SOUTH CENTRAL COLORADO
From 100 to 35,000 acres -
Also, Housing and commercial.
FARIS LAND & CATTLE CO.
P. O. Box 841, Walsenburg, CO. 81089; phone 303/738-2488

• FARM-RANCH

EAST TEXAS LAND . . . BEST BUY ON EARTH
- **REGISTERED SHOWPLACE** — 107 plus acres highly improved and ready-to-go. Fully equipped with barns, lakes, 2 sets steel pens, cross-fenced into 4 pastures & separate bull pen. Sandy loam soil. Exquisite 3BR, 3½ bath brick home. Formal living area. Den includes wet bar and game area. One-of-a-kind kitchen w/double ovens & range tops. Two WBF's. Patio off MBR. Enclosed sun porch for year round use and enjoyment. Swimming pool and cabana. 4-room guest house. One-fourth oil and gas minerals. CASH OR TERMS.
- **CLOSE I-20** — 210 acres, fenced into 3 pastures. Approx. 160 acres in grass & clover. Balance timbered. Working pens. Running creek. Good bottomland. ONLY $650 per acre, cash or terms.
- **TOP WORKING RANCH** — 350 acres of beautiful, gently rolling, East Texas grassland. Towering pine trees. Springfed stocked lakes. Approx. 200 acres Coastal. Two homes. Barns. Calf pens. Working pens. Road frontage two sides. Cash or terms.
- **PRODUCTIVE FARM** — 535 acres, excellent sandy loam soil, mostly native grasses w/ some Coastal & common bermuda. Several running springs. Community water and 3.7 miles hardtop road frontage. $800 per acre, 29% down, 10 year payout, 10% interest.
- **TERMS** — 460 plus acres, mostly native pastureland. Approx. 40 acres Coastal. Beautiful rolling hills w/good creek bottom & scattered timber. Fenced w/some cross-fencing. Two ponds. Numerous homesites. $800 per acre, 25% down, 5 year payout, 12% interest.
- **MUST SACRIFICE** — 1800 plus acre Red River Bottom farm. Approx. 1,300 acres can be cultivated. Improvements include nice two story home, furnished mobile home, large metal barn, 3 deep wells. Beautiful pecan trees scattered over property. Part minerals.
- **RED RIVER BOTTOM FARM** — 4,000 plus acres, sandy loam soil over clay. 2,000 acres in wheat. Excellent for growing soybeans, milo & wheat. Most all would farm. HIGHLY PRODUCTIVE! $800 per acre.

SEE THE MAN THAT KNOWS THE LAND
DON REYNOLDS REALTY, INC.
305 Quitman — Pittsburg, Texas 75686-1095
214/856-5533 or 856-5350
Nights 856-5680 or 856-2558

FOR SALE BY OWNER
Kinney County, Texas
4,100 ACRES on Hwy. 693, seven miles Southwest of Bracketville, Texas. Level land, deep, productive soils suitable for cotton, corn, grain sorghum, etc. Currently growing 3,700 acres wheat. Excellent winter pasture. Good water, 2,500-plus acres irrigated, good improvements, good fences, good roads, seven producing water wells with 8 miles underground pipe. $750 Per acre, terms available if requested. Call or write owner:
Robert Lodbetter
CENTRAL STATES INVESTMENT CO.
P. O. Box 18561
Memphis, Tennessee 38118
901/369-1600

NORTHEAST TEXAS FARMS & RANCHES
200 Acres, 2 miles from town, U.S. Hwy. frontage and FM Hwy frontage. Good grasses. Excellent terms, $750 per acre.
310 Acres, with 15-acre lake, part timber, part open land. $650 per acre. Small down, easy terms.
487 Acre Working Ranch, nice brick home, barns, machine shed; excellent pastures and fences. Loans assumable. $1,050 per acre.
1,100 Acres, excellent location, good sandy soils and good grasses. Priced to sell at $750 per acre.
1,300 Acre Working Ranch, house, barns, corrals. Excellent Castlena and Desha Soils. $1,050 per acre.
1,400 Acres, Red River frontage. 3-BR brick home, large barns and corrals. Excellent working cattle ranch, $1,265 per acre.
2,143 Acre Red River Farm, equipped for irrigation. Good improvements, barns, shops, grain bins and house. $1,050 per acre.
12,000 Acre Working Cattle Ranch. Good improvements, house, barns, corrals, working pens. Part timber, part open. Priced to sell at $530 per acre with excellent terms.
25,000 Acre Combination Farm, Ranch & Timber Land. Good improvements, excellent fences. Good terms, $535 per acre.
26,000 Acre West Texas Ranch, with all improvements. $135 per acre.
NORTH TEXAS LAND COMPANY
U.S. Hwy. 82-West Paris, Texas 75460
214/785-1676 (Office) 214/785-7028 (Nights)

1,800 + ACRES SE OKLAHOMA
Bluestem Prairie and Limestone Base Blackland, $375 Per Acre.
—Others, Large & Small—
DILLSON LAND COMPANY
817/665-5542
Or Claude Tunnell, 817/668-8687

900 A. Choice farm on Red River. $1,000/A. BLALOCK — GENTRY REALTORS, Durant, Oklahoma, 405-924-4750.

650 ACRES NEAR SHAWNEE, OKLA. NICE HOME. Good fences, ready to go. Owner will finance. Bob Eckels, ROCKING EZ REAL ESTATE, 501/253-9528.

— FOR SALE —
105 ACRES. 3 miles NW of Greenville, Tx., 50 miles NE of Dallas. Large barn w/7 stalls - 2 Ponds - 3B-R house. Contact: SANDY or DEBBIE KIRBY, 214/455-3702.

Read The Classifieds

• FARM-RANCH • FARM-RANCH

SOUTHEASTERN ARIZONA FARM & RANCH

1,120 Acres irrigated farmland, plus 3,440 acre ranch.
Plenty of water, 3 houses, 7 grain barns, hay barn, 5 sets corrals, total of 17 wells. Near Willcox, Arizona. Price: $1,350,000.

REALTY INVESTMENTS
P. O. Box 2491 • Sierra Vista, AZ 85635 • 602/458-5195

80,000 ACRE FOREST RANCH In Western New Mexico. 675-Cow unit year long permit. Two nice homes, corrals, barns, scales — in excellent shape. Lots of live water and good grass. Excellent hunting and fishing. A real scenic ranch. Ranch is productive and offers a good tax shelter. Can be bought with or without cattle.

350 ACRE FARM Inside city limits of Carlsbad. A perfect subdivision prospect. In a fast growing city in bad need of housing projects. Also, one of the better productive farms in this valley. A real good investment.

We have other farms and ranches from 50 acres up.
Give us a call for your needs — DICK HUNT

VALLEY AGENCY, INC.
P. O. Drawer 40 Carlsbad, N.M. 88220
Office: 505/885-4117 Home: 505/885-5776

BRAZOS RIVER FARMS

360 Acres Bottom Land — 250 in wheat, balance in coastal and native grass — one irrigation well. Good 3BR — 1 bath home on blacktop close to town. Total $288,000 — owner financing low interest.

480 Acres Brazos Upland — 180 in cultivation ideal wheat, milo, and cotton, balance in improved pasture — lots of surface water. Good 2 BR - 1 bath 2 car garage home — Total $220,000 — small down, assume low interest loan.

840 Acre Show Place Farm — 350 Acres irrigated from 12 shallow wells, balance in native grass along Brazos. Beautiful chalet cut stone home on hill overlooking farm. Servant quarters, storm shelter, pens, hay and grain storage. On highway ten minutes to town. Total $595,000, small down, low interest owner financing.

All these farms can be worked together.

FARM & HOME COOPERATIVES
Toll Free, 1/800/442-3484 Dallas, Tx., 214/350-9700

NORTHEAST TEXAS FARMS AND RANCHES

917 Acre Combination Farm & Ranch Showplace. 3-BR, 2-bath brick home on lake overlooking bottomland, rolling upland. Barns, shop building, fenced & cross fenced.

1,300 Acre Highly Improved Ranch. Could grow wheat. 5,000 sq. ft. brick home, work shop, airplane hangar, 3 barns, fenced & cross fenced, steel working pens. Level to gently rolling sandy loam soils. All buildings less than 4 years old.

3,000 Acre Ranch Bargain. Ranch home and swimming pool; barns, good grass & water; fenced, timber & good hunting.

TOM RAMSAY REAL ESTATE
Mount Vernon, Texas 214/537-4711 or 537-4841
Nis: Tom Ramsay, 214/860-2116 — James Jordan, 214/632-5174
Many other farm and ranch listings available.

CENTURY 21 QUALITY PROPERTIES

Durant, Okla. • 405/924-2100 • 1/800/545-0802, Ext. E-3

80 Acre Dairy Farm — Completely set up and ready to make money. Nice 2-BR home, nearly new Double-4 dairy barn, 90 head of top quality Holstein dairy cattle. Terms available.

80 Acre Ranch — Nice 2-BR remodeled home, good fences, good grass. Call about this one today!

985 Acre Farm or Ranch — Just about all river bottom land. Would handle approx. 250-cow operation. Nice 3-BR brick home, 3 barns, good fences, lots of pecan trees.

150 Acres — Very nice 3,000 + sq. ft. home, less than 2 years old. Land is currently in cultivation. Additional land available adjoining this property.

We have many more farms and ranches available — Call us today!

After office hours call: Jimmy Loftis, 405/924-1138.

OWNER FINANCED - 181 ACRES Scenic rolling hills, 50 acres tilled, branch and scattered trees runs thru, lake site, deep well, some improvements. $97,500. STROUT REALTY, 2208 W. Washington, Stephenville, TX 76401; 817/968-8288.

520 ACRES — Good blackland on Highway with excellent improvements. $750/A. Terms. BLALOCK & GENTRY RLTRS. Durant, OK., 405/924-4750

HIGHLY IMPROVED 383 ACRES- Cross fencing, barn, pens, improved pastures, 6 tanks. 3-2-2 8-year old brick home. $585,000. 23 Minutes from Waco, TX. SANGER SUBURBAN REAL ESTATE 817/772-8500 Jackie Herty, 817/772-1786

EAST TEXAS LAND
— 1,187 Rolling Acres —
U.S. Hwy. 75, midway between Houston-Dallas. 25% Open, 75% woods, creek, part minerals, good hunting. Ideal ranch or development. $1,000/ac. Terms. Also, many other tracts.
W. A. BROWN REALTORS
Box 398, Grapeland, Tx. 75844
713/687-4662
713/687-4716 or 687-2355

FOR SALE — 200 ACRES
10 Miles NW of Tyler, Texas. Improved Coastal Grass. Approx. 3/4 open land. Running creek on one side. Good fences.
Days: 214/597-4422
Nights: 214/849-5429

• FARM-RANCH

Before You Buy — Sell — or Trade for a Ranch
Contact Us
We cover the Southwest U.S. and South America

"Ranches Are Our Specialty"

For special situations AUCTIONS generate quick cash! We represent the oldest, largest, real estate auction outfit in the U.S.A.!
ASK FOR DETAILS —

(Wm. H. Powell, dba)
POWELL - ROACH CO.
Ranches · Investment · Auctions
1102 W. Euless Blvd., Euless, Tx 76039
817/283-0631
or - J. N. Roach, 806/374-9999

SW MISSOURI - TWO 800 ACRE RANCHES - ONE MILE APART. 1,600 Acres total, buy one for $60,000 down, lease option the other. Should handle 250 mother cows now more later. 2 Homes, owner will carry on 20 year terms. Bob Eckels, ROCKING EZ REAL ESTATE, 501/253-9528.

NORTH EAST TEXAS
1,800 AC. Farmland — $685.
1,320 AC. Good Ranch — $550.
9 RED RIVER Bottomland Farms From 900 to 5,800 Acres
7 DAIRIES From 140 to 500 Acres
Over 100 NE Texas and SE Okla. Ranches, Farms and Undeveloped Acreages. Call day or night.
Don Gale — 214/785-1587
RAINBELT FARM & RANCH

REALLY GOOD 800 + ACRES NEAR TAHLEQUAH, OKLA. Lays mostly flat, could farm some. All open, good fences. Owner will carry 20 years. Bob Eckels, ROCKING EZ REAL ESTATE, 501/253-9528.

BEAUTIFUL "OAK HILL FARM"
8 Miles east, 2 miles north of Ardmore, OK, is for sale by the Estate of Walter H. Gant, who conducted his horse operation for many years. The main stable contains 58 stalls, tack rooms, storage rooms, 17,181 sq. ft. Other stables contain an additional 21 stalls, hay barns, three houses, sheds, many stock tanks and Caddo Creek. Approximately 1600 acres.
JACK D. GANT, Executor
P. O. Box 771, Ardmore, OK 73401
405/223-2149

---

200 ACRES - ALL OPEN - NEAR EUFAULA, OKLA. Good grass, fenced and fronts blacktop state hwy. Some could be plowed. Owner will finance. Bob Eckels, ROCKING EZ REAL ESTATE, 501/253-9528.

VINITA OKLAHOMA
Whether you farm it or graze it, Northeastern Oklahoma is a great place to live. 43" rainfall, 209 day growing season for wheat, soybeans, and milo. Year-round grazing on Bermuda and Fescue. 6500 friendly folks and lots of opportunity! Call collect (918) 256-6419. Justice Land Association, Vinita, Oklahoma 74301.

TWO SUPER 1,500 ACRE RANCHES, SE OKLAHOMA. All grass, good improvements, could farm approx. 1,000 acres on one. Priced to sell with owner financing. Bob Eckels, ROCKING EZ REAL ESTATE, 501/253-9528.

Advertise Classified
Call 817/831-5147

• FARM-RANCH

500 AC. BOSQUE CO., TEXAS
Excellent deer & turkey country, plenty of cover. $625 Per ac., 20% down.
NICHOLS & BUSHEE REAL ESTATE
817/435-2344 or 597-2564

• EMPLOYMENT WANTED

WORKING RANCH MANAGER
Age 45, married, 2 adult professional children, self-employed farming, feedlot operation for sale. Experienced in all phases of livestock. Character and credit references. Prefer Hill Country. 806/652-2665.

WORKING RANCH MANAGER - Lifetime exp. in all phases of farming & haying, pasture improvement, eqpt. maint., steer opr., cow/calf, Reg. & Comm., A. I. & palpation. Married, 44 yrs. old. Christian family man, non-drinker. References. 214/395-4802.

NEED A RELIABLE CATTLEMAN WHO CAN HANDLE YOUR RANCH OPERATION? Honest, mature, married man exp. in most all phases of ranch work including: Palpation, A.I., hay prod., mach. maint., & with up to 6,000 head. Reg. & Comm. cow/calf & precond. Exc. refs. Prefer sizeable Comm. ranch. P. O. Box 1343, Crockett, TX 75835.

MARRIED MAN with small child, 27 yrs. old, not afraid of hard work, seeking position in cow/calf operation. Experienced in all phases of ranch work. Can supply references. Call 214/785-8716 after 6 P.M.

• EMPLOYMENT

RANCH MANAGER for Reg. & Comm. cow/calf opr. in NE Texas. Must be experienced with all phases of a larger cattle & horse opr. House & utilities furnished. Send detailed resume to: BOX 1104, c/o Weekly Livestock Reporter, P. O. Box 7655, Ft. Worth, TX 76111.

Are you looking for a new future?

We would like to train you in livestock nutrition and ration balancing. You will also sell RALCO premixes, minerals and vitamins. We specialize in horse, swine, dairy and cow/calf nutrition work. Full or part time dealerships available. Call —

NOR-TEX NUTRITIONAL SERVICES
Rob Phillips—817/461-4641

WANTED — WORKING RANCH manager for Brahman ranch. Must be experienced with cow/calf operation, A.I., fencing and haying. Must be neat, settled and self-starter. No smokers. Record of previous employment must show stability. References required. Reply to P. O. Box 12653, Fort Worth, TX 76116.

GOOD PERMANENT JOB available for right man to work on a cow/calf range operation. Ability to gentle & train cattle & horses important. House & utilities furnished. 915/762-2605.

WANTED - RETIRED COUPLE to live on ranch. House & utilities furnished. Will pay in cash. Hamilton County area. Call after 5 P.M., 817/597-2211.

EXPERIENCED WORKING RANCH FOREMAN for cow/calf opr. on 3,500 acre ranch, S. of Paris, Tx. Record of previous experience - Must show stability. Good salary & benefits. House & utilities furnished. 214/395-4969.

• MISCELLANEOUS

LOCATE OIL, GAS, WATER AND GOLD. Amazing detector, rugged, sensible, reliable, accurate, professional results. Detectors prepaid, $99.50 each. We make drilling locations and evaluate acreage for oil and gas. Have selective, good leases to farm out. SCOTT'S, Lapel, Kansas 67861. Phone: 316/375-2533; 316/739-4571.

• AUCTION SCHOOL

FT. SMITH AUCTION SCHOOL, Ft. Smith, Ark. 72901. Resident and home study. Veteran approved.

YOU TOO can be an auctioneer. Write for free booklet. WESTERN COLLEGE OF AUCTIONEERING, Box 1458-W, Billings, Mont. 59103.

LEARN AUCTIONEERING Write: BRITTEN AUCTION ACADEMY, Drawer B, Bryan, TX 77805.

Northeast Texas Auctions

Fort Worth, Oct 30 (F-S) — Sales at Sulphur Springs, Madisonville, Terrell. Receipts 5,900. Slaughter calves 1.00-2.00 lower; slaughter cows continued to downturn throughout week, closed 1.50 to 2.50 lower in slow trade. Slaughter bulls 1.00-2.00 lower; low boning bulls 3.00-4.00 down. Feeder cattle and calves moved in slow to moderately active trade 1.50-2.50 lower, instances 3.00-4.00 down early. Replacements 10.00-20.00 lower Thursday in very slow trade. Slaughter calves: good and choice 420-550 lbs 42.00-45.00. Slaughter cows: yield grade 2-3 36.00-39.00. Yield grade 3-4 fleshy 1150-1560 lbs 35.00-36.50. Bulls: yield grade 1-2 1050-1675 lbs 46.00-54.00 early, closed 45.00-53.50. 990-1190 lbs low boating bulls, 44.00-47.75 late. Feeder steers: medium frame 1: 280-390 lbs 71.00-76.00 early, closed 70.00-75.00. 420-535 lbs 63.50-67.50 late; 550-690 lbs 58.00-63.00. Feeder heifers: medium frame 1: 275-385 lbs 54.00-58.00; 400-530 lbs 52.00-55.00. Medium frame 1-2 stock cows with 150-250 lb calves, 520.00-590.00 per pair. Small frame 2 cows with 80-225 lb calves, 430.00-490.00 per pair. Thin aged cows with 100-250 lb. calves, 375.00-420.00 per pair. Large frame 1-2 1200-1400 lb. 3-5 year old stock cows, 520.00-550.00 per head. Medium and large frame 1-2 900-1200 lb 4-8 year old cows, 380.00-465.00 per head. Small frame 2 750-950 lb 4-7 year old cows, 330.00-370.00 per head. Few thin aged cows, 245.00-320.00 per head. Load medium and large frame 1-2 650-800 lb. replacement heifers, 315.00 to 355.00 per head.

Kansas Country Feeders

Dodge City, Oct 29 (USDA) — Feeder steers under 600 lbs steady, over 600 lbs 1.00-1.50 lower. Feeder heifers steady to weak. Calves steady to 1.00 lower. Most strings of 500 head and over off grass sold or placed in feedlots. Sales confirmed on 4900 feeder steers including 1350 calves and 3750 feeder heifers including 1000 calves. Steers -medium frame No 1 900 head equation 500-600 lbs 64.00-66.50 and 60 head 600-675 lbs 63.50-65.00; bulk of sales 700-800 lbs 60.00-62.00, mostly 61.00-61.50; few loads 800-850 lbs 61.50-62.00. Steer calves - medium frame No 1 350-575 weighing mostly 400-500 lbs 70.00. Heifers - medium frame No 1 525-735 lbs 55.00-57.00, few loads last Friday up to 58.75. Heifer calves - medium frame No 1 350-575 lbs weighing mostly 350-450 60.00. Delivered to Kansas points from out of state (laid in prices) feeder steers -medium frame No 1 715-750 lbs 61.00-62.00. Steer calves - 400-465 lbs 68.00 to mostly 70.00. Heifer calves -medium frame No 1 400-425 lbs 58.00 to mostly 60.00.

Apache Friday

Apache, Okla., Oct. 30 (F-S) — Receipts 1200. Feeder steers under 400 lb steady, over 400 lb 1.00-2.00 lower. Feeder heifers under 500 lb 1.00 higher, over 500 lb steady. Slaughter cows 2.00 lower. Bulls 1.00-2.00 higher. Feeder steers: medium frame no. 1 500-600 lb 64.00-71.50, 400-500 lb 61.50-67.50; 600-800 lb 60.00-65.75, 800-900 lb 58.00-62.50; heifers: medium frame no. 1 300-400 lb 58.00-61.00, 401-500 lb 55.00-67.75, 500-700 lb 52.00-56.00.

Advertiser's Directory

Name	Page No.
Abilene Metal Bldg	8
American Beefalo	18
B & G Simmental	20
Barber Ranch	8
Beefmaster Directory	23
Best Buckles	21
Big V Feeds	13
Black Angus Classic	27
Perry Boila	10
Branch Valley Hereford	11
John Brandon	25
Bruce Brooks	25
Browder Tire	24
Burly Fence	13
COBA	2-4
Canadian Valley	19
Cargill-Nutrena	5
Cawley Brangus	21
Canning-Diamond A	14
Central States Beefmaster	23
Central Texas Hereford	11
Char-Wayne	25
Choice Computer	27
Christmas Sub Ad	36
Clifford Ranch	12
Colonial Catering	25
Corsicana Grader	13
Cross Timbers Polled Hereford	26
Custom Metal	2
Dacus Supply	14
Davidson Bros.	28
Diamond N Brangus	15
Bryant Edwards	7
Weldon Edwards	11
El Colina	5
Evergreen	2
Farmland Industries	26
Flying V	20
Fort Worth Stockyards	3
Fowler Helicopter	12
Franks Manufacturing	13
Gilbert Metal	28
Gilfoil Herefords	10
Cleon Gorbett	29
Granada Land and Cattle	21
Granite Hills	8
Hankins Quarter Horse	29
Harkness Hayporter	29
Billy Harry	15
Hensons Ranch Supply	10
Hering Vermeer	22
JK Chianina	25
KMP Pump	30
Troy Kinder	11
Knox Ranches	8
LeMejor Beefmaster	26
Linn Post and Pipe	30
Livestock Library	28
Lone Star Hereford	7
Louisiana Limousin	26
McKellar Ranch	17
Mac Industries	35
Maine-Anjou Coop	22
C. J. Martin	3
Martin-Thompson Charolais	36
Meyer, Inc.	30
Joe Mitcham	25
Moreland Beefmaster	23
Morton Bldg.	22
My-D Han-D	17
National Beefmaster	27
Oklahoma Simmental	27
Howard Paine	9
Pine Lane Ranch	12
Paleface Ranch	16
Priefert Mfg.	29
Producers Auction	23
Progressive Ideas	5
Marion Reynolds	5
Don Rigsby	25
Rocking Chair Ranch	9
Rob-Bilt Pole Barns	17
SGBI	26
Sherrard Herefords	9
Sherrard Motors	30
Simbrah Coop	24
6F Beefmaster	28
Smith Sales	25
Southwest Auction	25
Stockmans National Supply	15
Stock Show Horse Sale	29
Sub Ad	17-20
TBBA	21
T & S Mfg.	13
Texas Hereford	6
Texas Limousin Bull	27
Texas Maine-Anjou	22
Texas Nutrition	30
Texas Simmental	18
Wayne Thornton	25
Triple C Simmental	18
Triple S Sales	25
Twin Mountain	35
Valle Verde	10
Dub Venable	25
Virden	25
Wall Enterprises	19
O. L. Williams	11
Youngblood Hereford	6

American Beefalo Convention, Sale Nov. 16-17, Louisville

Louisville, Ky. — The 1981 Kentucky National Beefalo Show & Sale will be held Nov. 17, 1981, during the 1981 American Beefalo Association Convention in Louisville, Nov. 16-17. The convention headquarters will be the Hyatt Regency in Louisville, and the show and sale will be at the Kentucky Fair & Exposition Center.

The show and sale are co-sponsored by the American Beefalo Assn., Inc. and Kentucky Council on Agriculture.

The association says, "We believe that the infusion of 3/8 Bison in domestic cattle is the greatest breakthrough in the modern cattle industry."

"Take the superior genetic traits that have evolved from hundreds of years of upbreeding domestic cattle. Add to that the hardiness, adaptability and roughage consuming/converting ability of the American Bison. The result is the American Beefalo. A new, young breed that is having a tremendous impact on today's beef industry."

Beefalo weight gains are comparable to domestic cattle and Beefalo do it on high roughage feed. Beefalo meat is lean, high in protein, low in calories and cholesterol. Beefalo are highly fertile and like the Bison, produce small calves. Beefalo has advantages for producers and consumers alike.

For further information contact American Beefalo Association, Inc., 116 Executive Park, Louisville, Kentucky 40207, phone 502/897-1850.

Nebraska Directs

Nebraska feedlot sales, Oct 30 (USDA) — This week 32,600. Live sales 40% of volume. Steers and heifers weak to mostly 50c lower. Steers: mostly choice 2-4 1075-1150 lbs ranged 58.50-61.25, closing 60.00-61.00. Heifer: good to mostly choice 2-4 950-1100 lbs 57.50-60.25, closing 58.00-59.50.

CALL TODAY **MAC INDUSTRIES, INC.**

PEARSON SQUEEZE CHUTES
"Designed for Cattlemen, by Cattlemen"
Both sides squeeze inward and pivot forward. Opens to full 27" and squeezes to 8" inside. Automatically adjusts to large or small animals, vertical sides. Operates from right or left side. Removable side boards. No extending levers and many more advanced features!

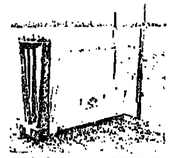

MAC CALF TILT TABLE
"Self catching — can be reversed in minutes"
Can be used on the smallest calves up to 450 lbs. Your choice of either front exit thru automatic head gate or front and side exit. Available with MAC'S famous portable panels or with solid steel crowding alley panels. If you want the best, Get MAC!

MAC INDUSTRIES, INC.
522 Ovilla Rd. FM 664
Waxahachie, Texas
75165
Phone 214/937-5333

NAME
ADDRESS
CITY STATE
ZIP PHONE
I am interested in:
( ) Highlift Balemuvr ( ) Pick Up Balemuvr
( ) Bale Van ( ) Mist Fogger ( ) Calf Table
( ) Squeeze Chute ( ) Scale ( ) Portable Corral

ELECTRIC FENCING
and
FIBERGLASS ROD POSTS
A Unique Combination

Our virtually unbreakable, drive anywhere Fiberglass Rod Post and our complete inventory of supplies for Savory type, high intensity rotational grazing systems including new energizers, high tensile wire, insulators, strainers, fiber glass, plastic, steel and wood posts and hardware.

We have all your farm & ranch fencing needs.

Always in stock — Prompt delivery
Experienced professional fence crews

TWIN MOUNTAIN SUPPLY CO., INC.
HIGHWAY 87 P. O. BOX 2240 4 MILES WEST
SAN ANGELO, TEXAS 76902

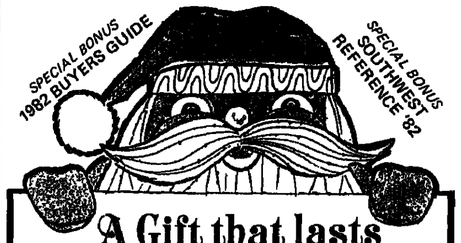

A Gift that lasts all year long.

The Weekly Livestock Reporter

A gift subscription to The Weekly Livestock Reporter is a fine way to remember friends and business associates. For the Christmas season we offer these special low rates; offer ends January 1, 1982.

Please be sure to fill out the Primary Agribusiness of each subscription for our circulation audit. Thank you!

1 for $10.00 — Name: Address: or P. O. Box: City: State: Zip:
Please Check One: ( ) Feedlot ( ) Livestock ( ) Agriculture ( ) Supplier, Etc. ( ) Other

2 for $15.00 — Name: Address: or P. O. Box: City: State: Zip:
Please Check One: ( ) Feedlot ( ) Livestock ( ) Agriculture ( ) Supplier, Etc. ( ) Other

3 for $20.00 — Name: Address: or P. O. Box: City: State: Zip:
Please Check One: ( ) Feedlot ( ) Livestock ( ) Agriculture ( ) Supplier, Etc. ( ) Other

Sign My Gift Cards From:

Street: or P. O. Box: City: State: Zip:

Check or Money Order Enclosed ( ) Bill Me ( )
Add $10.00 for each foreign subscription

☐ You may include your own subscription (one year limit), new or renewal, as part of this order. Renewals begin when present subscription expires. If included, please indicate.

☐ Gift cards will be mailed and paper started by December 18 unless otherwise advised.

☐ These special rates offered only through December. No exceptions, please.

Add $7.00 for each additional name on your gift list.

The Weekly Livestock Reporter
P. O. Box 7655
120 N. Rayner
Fort Worth, Texas 76111